

Presented at the FIG Congress 2022,
11-15 September 2022 in Warsaw, Poland

FIG CONGRESS 2022

WARSAW, POLAND

Surveyors on

Banknotes,

Coins and Stamps

c. 540 AD Cassiodorus said:
“... the land surveyor is like a judge: the deserted fields become his forum, crowded with eager spectators. You would fancy him a madman when you see him walking along the most devious paths. But in truth he is seeking for the traces of lost facts in rough woods and thickets.

He walks not as other men walk.

His path is the book from which he reads;
he shows what he is saying;
he proves what he hath learned; by
his steps he divides the rights of
hostile claimants; and like a mighty
river he takes away the field of one
side to deposit them on the other.”



NEW \$100 BANKNOTE

In circulation late 2020



DESIGN FEATURE MONASH SURVEYING



The artwork was produced from a photo of Monash surveying on the Outer Circle railway line in Melbourne and was taken circa 1889.

Source: Papers of Sir John Monash, National Library of Australia, MS1884, Box 232, envelope F8a.



**SIR JOHN
MONASH
SURVEYING
ON THE NEW
AUSTRALIAN
\$ 100 NOTE!**



HITTING THE GOLDEN NOTE WITH SURVEYOR MONASH AND OPERA PRIMA DONNA DAME NELLIE MELBA



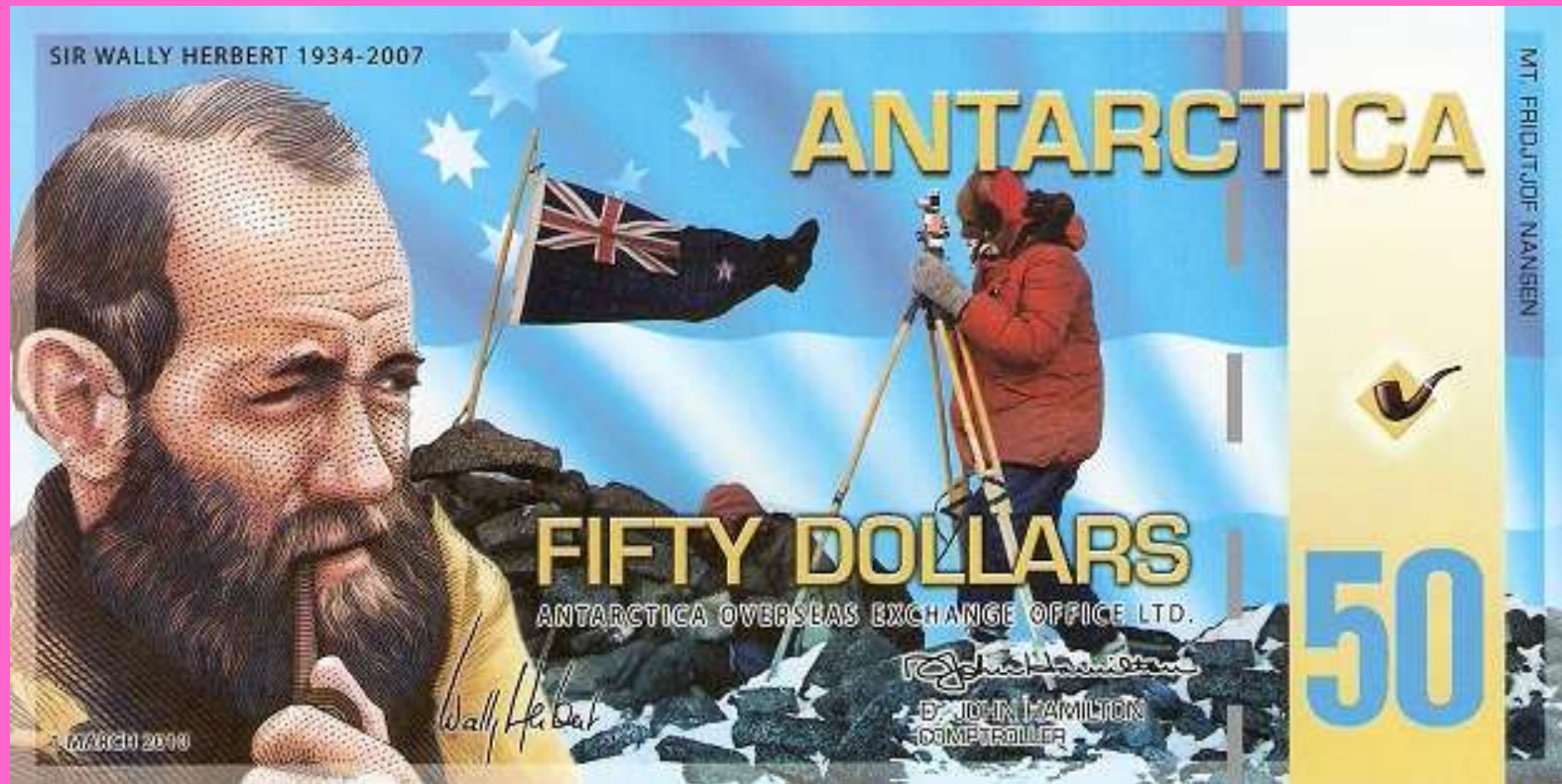

**SIR WALLY HERBERT SURVEYING
ON THE \$ 50 NOTE ISSUED BY THE
ANTARCTIC OVERSEAS EXCHANGE
OFFICE LTD.**



**1860 \$ 20 NOTE ISSUED IN THE USA BY
THE MINERS & PLANTERS BANK
OF NORTH CAROLINA**



Belgium 1973 – 1000 francs P# 136 - Gerhard Kremer (Mercator) (1512-1594)



Croatia 1991 – 25 dinar P# 19 – Roger Joseph Boscovich (1711-1787)



Germany 1989 – 10 marchi P# 38 – Carl Friedrich Gauss (1777-1855)



5. EUROPSKI DAN GEODEZIJE I GEOINFORMACIJA
5TH DAY OF THE EUROPEAN SURVEYOR AND GEOINFORMATION

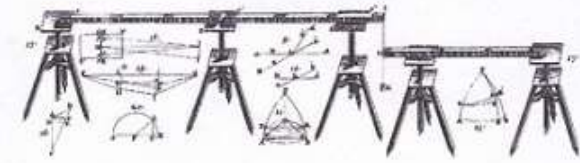

RUDER BOŠKOVIĆ EUROPSKI GEODET GODINE 2016.
SURVEYOR OF THE YEAR 2016.



FK ZAGREB 2/2016

CROATIAN HERO SURVEYOR/INVENTOR RUDER BOSKOVIC IS HONOURED ON TEN CROATIAN BANKNOTES, COINS & A STAMP AND AN FDC FOR EUROPEAN GEODETIC SURVEYOR OF THE YEAR 2016.



**COLONEL WILLIAM LIGHT ALONGSIDE
HIS PLAN OF ADELAIDE ON THE
REVERSE OF THE \$ 5 AUSTRALIAN
1995 MASTERPIECES IN SILVER SET.**



**1969 AUSTRALIAN 5 CENT STAMP
FOR CENTENARY OF NORTHERN
TERRITORY SETTLEMENT WITH
1869 GOYDER SURVEY TEAM PHOTO.**

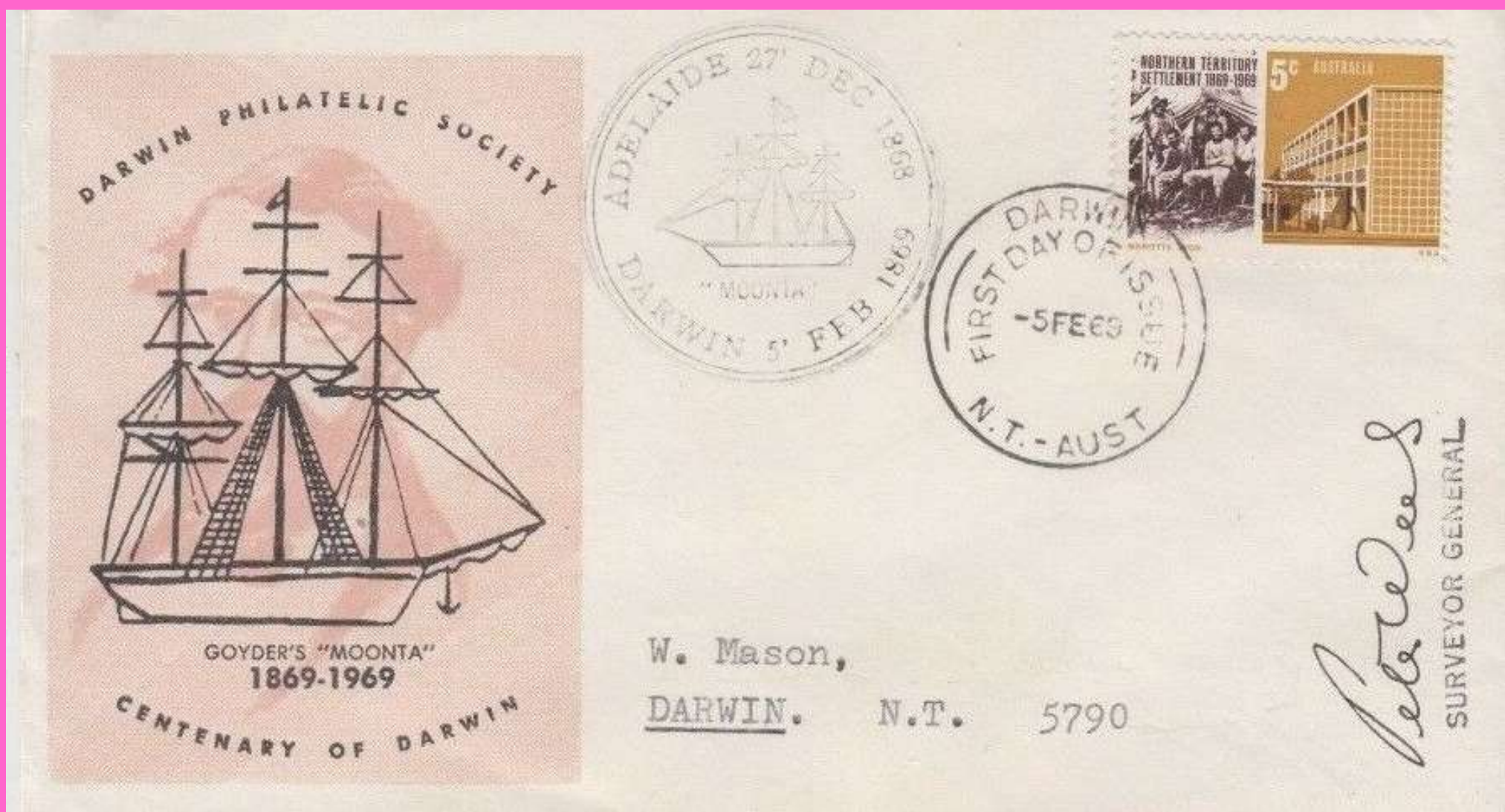

1969 FDC WITH 1869 GOYDER SURVEY PARTY PICTURE AND ILLUSTRATION OF GOYDER'S SHIP "MOONTA"



1969 AUST'N STAMP & FDCs OF “LIEUT. HUDSON FYSH SURVEYS”



75th ANNIVERSARY 1990

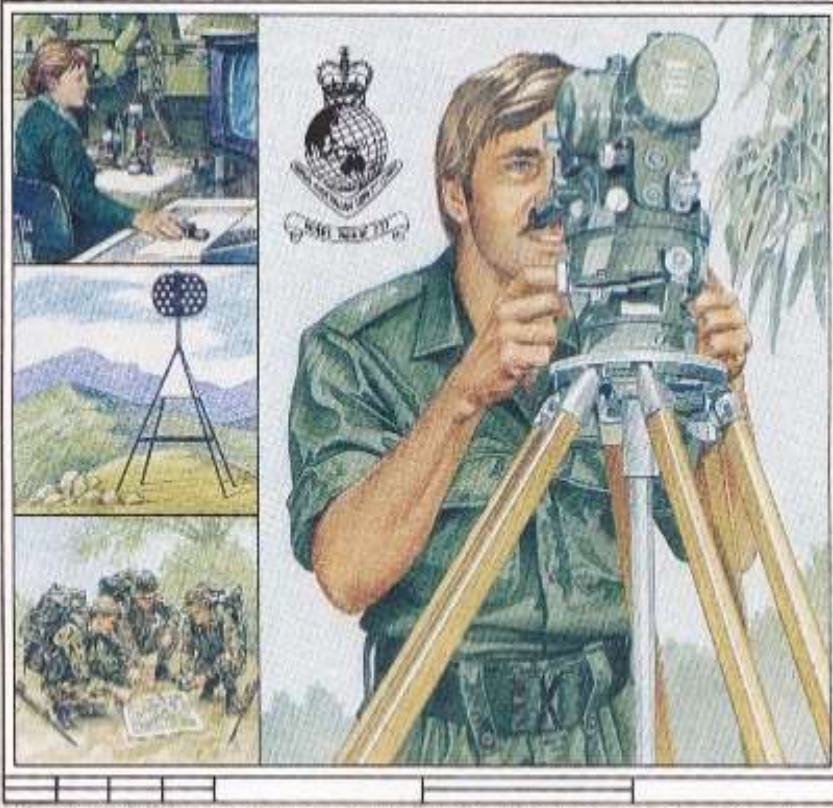

ROYAL AUSTRALIAN SURVEY CORPS



Australia 41c



1990 AUSTRALIAN FDC FOR THE 75TH ANNIVERSARY OF THE ROYAL AUSTRALIAN SURVEY CORPS WITH A 29 JUNE 1990 PARRAMATTA POSTMARK.



**GILT BRONZE MEDALLION STRUCK
FOR ISA CONGRESS IN SYDNEY 1988
ORGANISED BY JOHN BROCK.**



**SYDNEY HARBOUR BRIDGE
COMMÉMORATIVE MEDAL WITH THEODOLITE
FOR OPENING MARCH 19, 1932.**

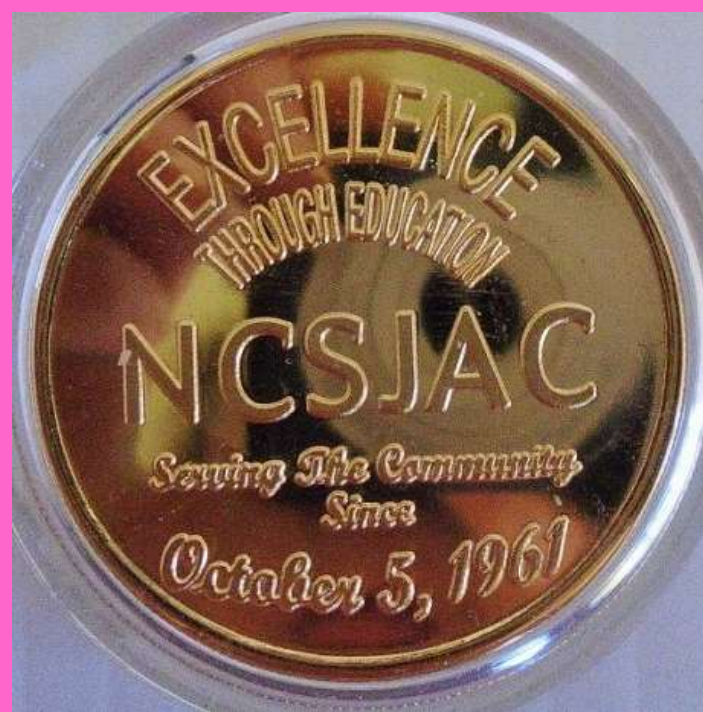

NORTH CAROLINA SURVEYORS JOINT APPRENTICESHIP COMMITTEE MEDALLION FOR 40TH ANNIVERSARY 1961 TO 2001.

US GEODETIC SURVEY GEOCOIN WITH BILBY TOWER ON IT.





**2011 US HALF DOLLAR FOR
“US ARMY – SERVICE IN PEACE”
WITH SURVEYOR AT INSTRUMENT.**



**US FRANKLIN MINT SILVER MEDAL
GW FIRST SURVEYING EXPEDITION
MARCH 11-APRIL 13, 1748.**



**SILVER MEDAL AS ONE OF
"THE LIFE OF LINCOLN"
COLLECTION WITH AL
"POSTMASTER & SURVEYOR"**



1970 FRANKLIN MINT SHOWING THE POINT OF BEGINNING OF PETERSBURG, ILLINOIS WITH LATITUDE, LONGITUDE AND SURVEYOR'S COMPASS & ABRAHAM LINCOLN PORTRAIT



**MASON & DIXON
SURVEYING NEAR A
RECENTLY INSTALLED
BOUNDARY STONE
ON THE LINE THAT
STILL BEARS THEIR
NAMES IN c.1767**

**PEWTER COIN
SHOWING SURVEYORS
OF LOUISIANA
SURVEYING THE
BOUNDARY
c. 1718 AT ITS ORIGIN**





**1970 US COLLECTOR COINS RUGGED
AMERICAN SERIES:
MERIWETHER LEWIS &
WILLIAM CLARK**



HUS-10

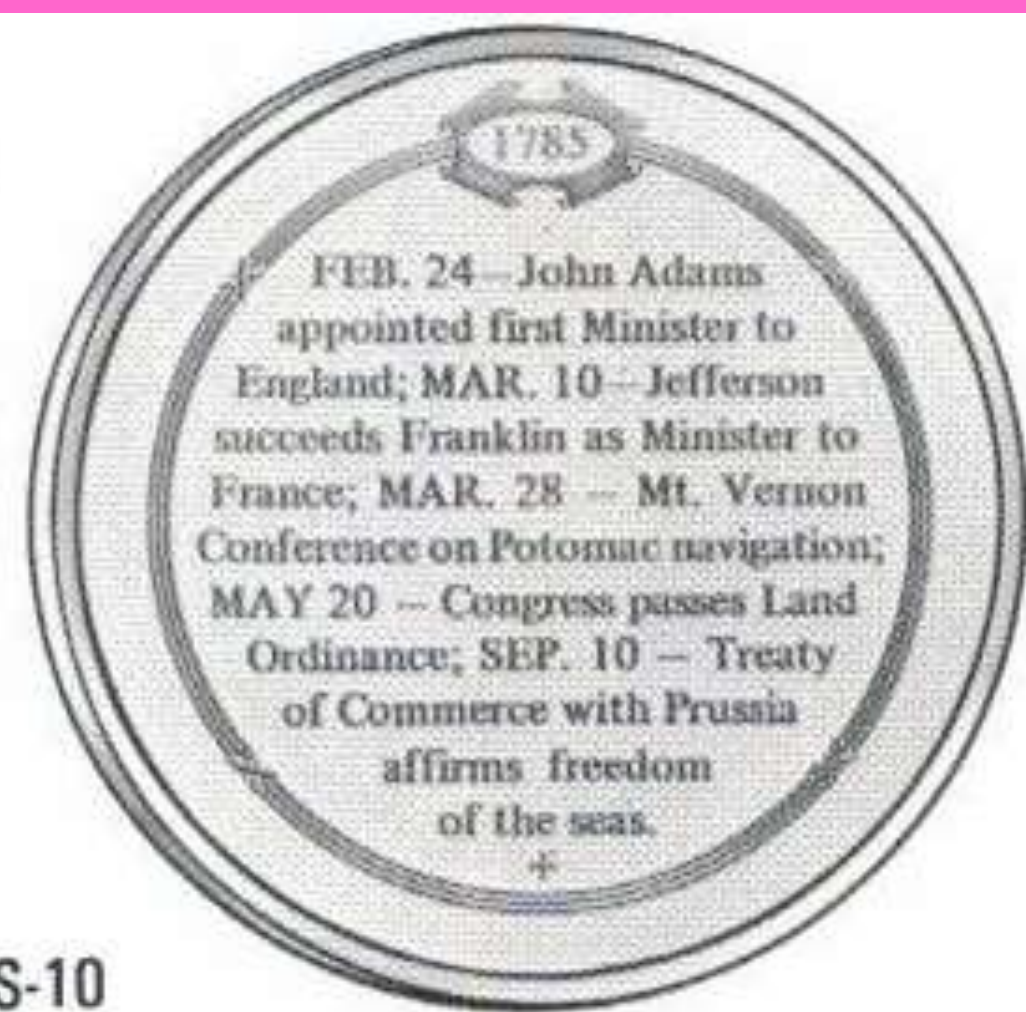

**FRANKLIN MINT BRONZE MEDAL WITH SURVEYOR FOR
“LAND ORDINANCE BECOMES LAW MAY 20, 1785”**



MEDAL TO COMMEMORATE THE 200TH ANNIVERSARY OF THE FOUNDING OF HAGERSTOWN IN 1776 WITH FOUNDING SURVEYOR JONATHAN HAGER SURVEYING.



**SURVEYING OF HENDERSON COUNTY
KENTUCKY BICENTENNIAL 1792-1992
JOHN J. AUDUBON MUSEUM**



3 x 2010 COINS FROM MALAYSIA TO MARK 125 YEARS OF JUPEM WHICH IS THE LAND SURVEYORS BOARD FOUNDED IN 1885



1998 STAMP, FDC AND COIN TO HONOUR 100 YEARS OF THE EGYPTIAN SURVEY AUTHORITY WITH SCENE FROM MENNA'S TOMB (c. 1400 BC) SHOWING SURVEYOR-Scribe MENNA WITH HIS SURVEY TEAM.





1995 EGYPT STAMP & FDC FOR EGYPTIAN SOCIETY OF ENGINEERS WITH SURVEYOR/ SCRIBE STATUE AND "sbz" SURVEY DEVICE.



**LATVIAN
ISSUES**

**1 LATI COIN FROM 2009
& 40 SANTIMI STAMP
& FDC FROM 2004**

**VARIOUS COINS
SHOWING THE
STRUVE ARC
FROM LATVIA
AND UKRAINE
WITH US COINS:
PROSPECTOR/
SURVEYOR,
SURVEYOR INGOT
& ABRAHAM CLARK
– SIGNER OF THE
US DECLARATION
OF INDEPENDENCE**

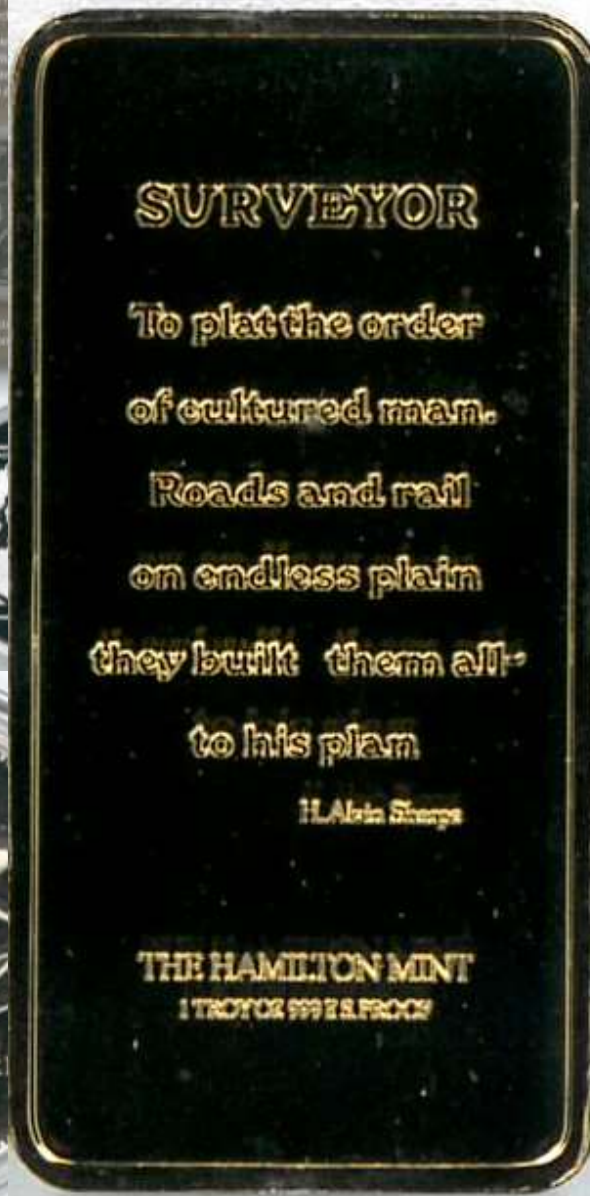
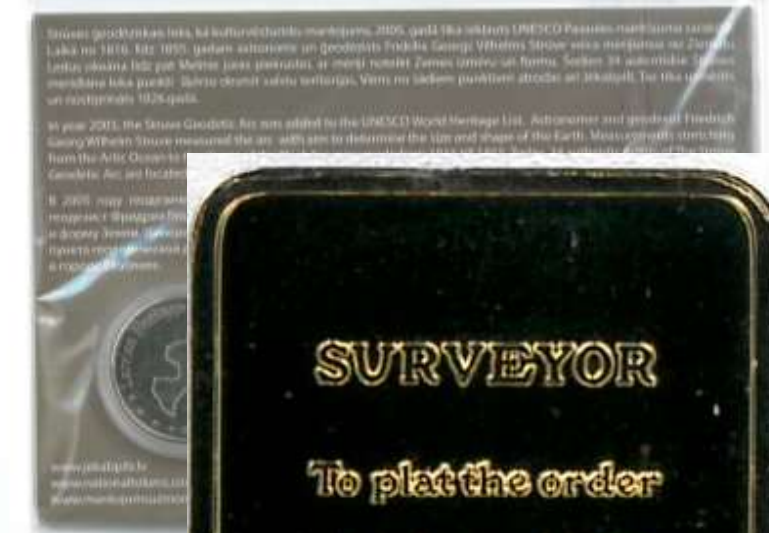



**FIRST "SURVEYOR"
STAMP - 1898 US 5c
ISSUE WITH JOHN
CHARLES FREMONT ON
HILLTOP WITH A FLAG.**

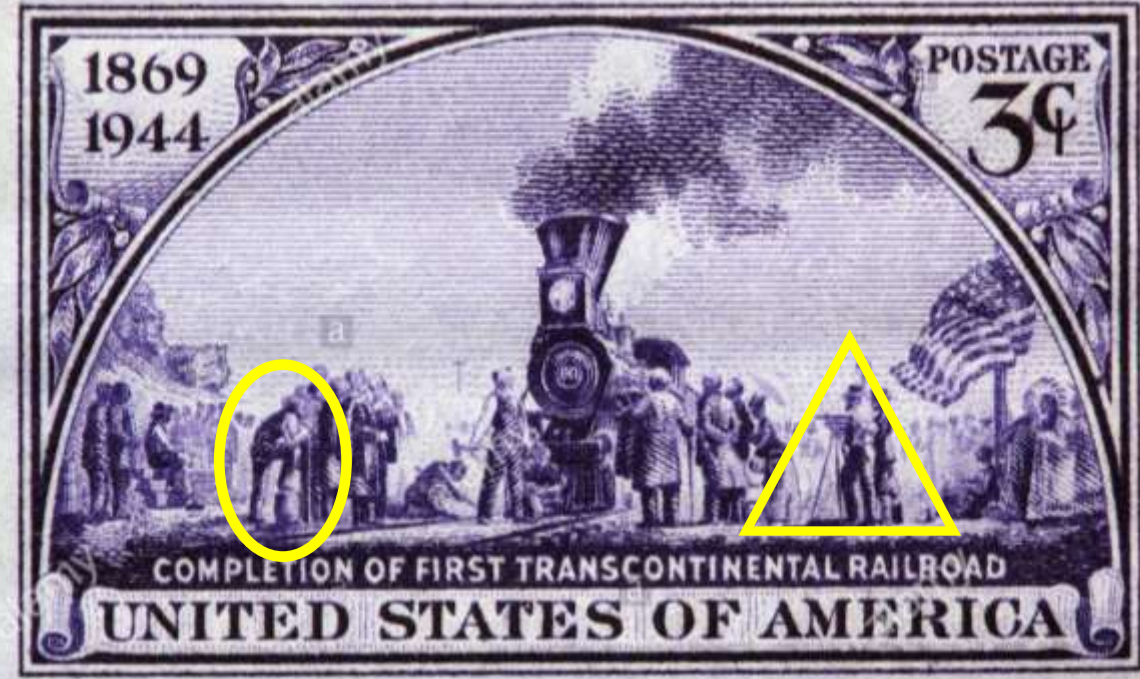

**FIRST "SURVEYOR WITH INSTRUMENT"
STAMP - 1944 US 3c ISSUE
75 YEARS SINCE THE COMPLETION OF
THE TRANSCONTINENTAL RAILROAD.
SURVEYOR ON RIGHT/HIS RODMAN
TO THE LEFT OF THE STEAM TRAIN.**



Young George Washington as a surveyor photo cachet with three one cent green Washington coil stamps perf. 10 horizontally postmarked January 27, 1939 at Washington, D. C.

**GEORGE WASHINGTON,
THE GREAT US FIRST
PRESIDENT SURVEYING ON
A NUMBER OF US FDCs!**



The New Market Rotary Club sponsored a special George Washington Bi-Centennial cachet cover on Nov 23 1932. The cover contains a special Greetings information sheet relating to the Rotary project. Postmarked New Market Nov 23 2pm 1932 and Rock Island Nov 25 4pm 1932 ILL.



000716

5200



GEORGE WASHINGTON
"Father of Engineering Education"

Three Captains and nine Lieutenants are wanted to officer the Companies of Sappers: As this Corps will be a school of Engineering, it opens a Prospect to such Gentlemen as enter it and will pursue the necessary studies with diligence, of becoming Engineers and rising to the important Employments attached to that Profession, as the direction of fortified Places, & etc. The Qualifications required of the Candidates are that they be Natives and have a knowledge of the Mathematics and drawing, or at least be disposed to apply themselves to those studies. They will give in their names to Headquarters."

By Order of the Commanding General

George Washington

Although not started until West Point was activated in 1802, this order enabled the development of an Engineering technology that has made American Engineering the envy of the world.



George Washington



FIRST DAY OF ISSUE

GEORGE WASHINGTON

The Surveyor



George Washington Masonic Stamp Club



BIRTHDAY
of
GEORGE WASHINGTON

250th anniversary of George Washington's birth
1732-1982

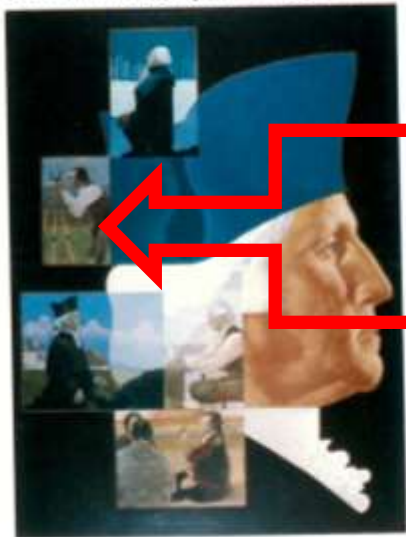

70 years of service to the nation.



George Washington



FIRST DAY OF ISSUE

OFFICIAL FIRST DAY OF ISSUE
FEBRUARY 22, 1982



MOUNT VERNON, VIRGINIA

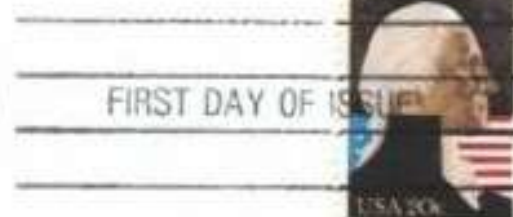

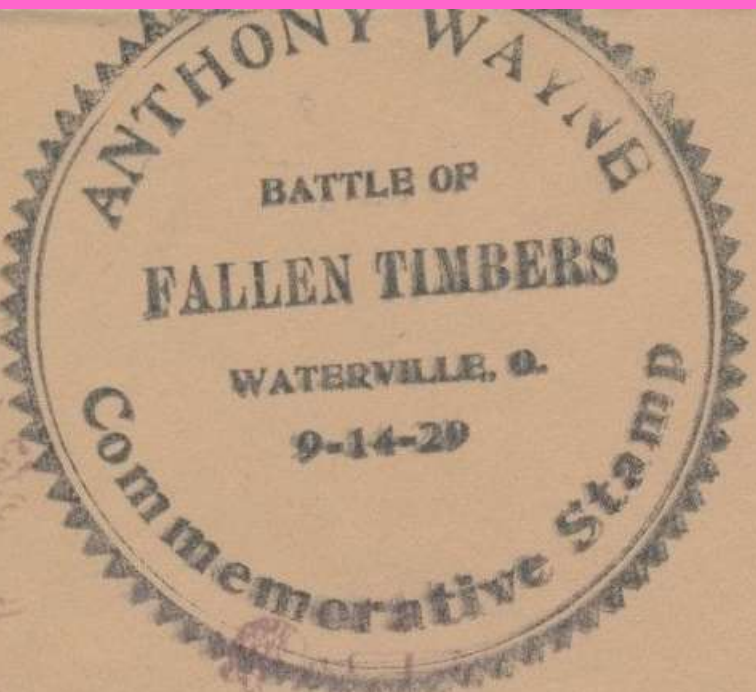

SURVEYING IN THE EARLY DAYS

QUEEN CITY STAMP & COIN CO.
STAMP COLLECTORS' SUPPLIES
604 Race Street,
Room 34, CINCINNATI, O.

1634

Maryland Tercentenary

1934



Surveyors Laying Out Baltimore Town
August 8, 1729

Whulehan
3210 Normount Ave
Baltimore Md

OFFICIAL FIRST DAY OF ISSUE
FEBRUARY 15, 1980



FIRST DAY OF ISSUE

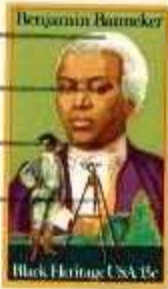

ANNAPOLIS, MD

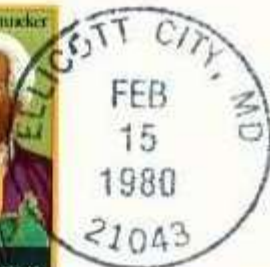

BENJAMIN BANNEKER



89 ASTRONOMER - SURVEYOR



FIRST DAY OF ISSUE



BANNEKER LIVED THROUGHOUT HIS LIFE ON A TOBACCO FARM NEAR ELLICOTT MILLS NOW ELLICOTT CITY, MARYLAND.



FIRST DAY OF ISSUE



MATHEMATICIAN
ALMANAC MAKER
ASTRONOMER
SURVEYOR
INVENTOR
FARMER

BENJAMIN BANNEKER 1731-1806

IN 1791, BANNEKER PLAYED AN IMPORTANT PART IN THE INITIAL SURVEY OF THE FEDERAL CITY

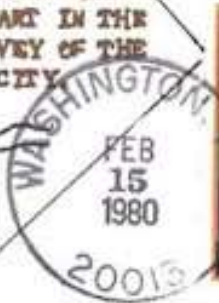

BENJAMIN BANNEKER

The Sable Genius was the first black man named to a presidential commission.



FIRST DAY OF ISSUE



A0012

A0011



FIRST DAY OF ISSUE



Benjamin Banneker
African American Scientist, Surveyor,
Almanac Author and Farmer



FIRST DAY OF ISSUE



Benjamin Banneker



FIRST DAY OF ISSUE



FIRST DAY OF ISSUE



OFFICIAL POSTMASTERS OF AMERICA COMMEMORATIVE ISSUE

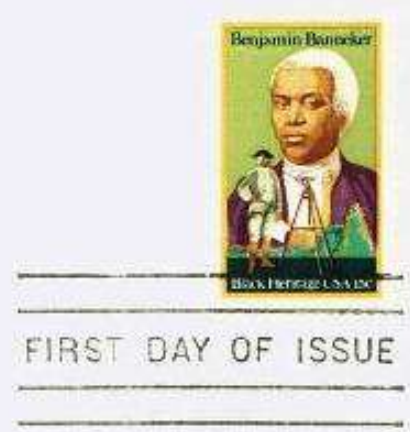
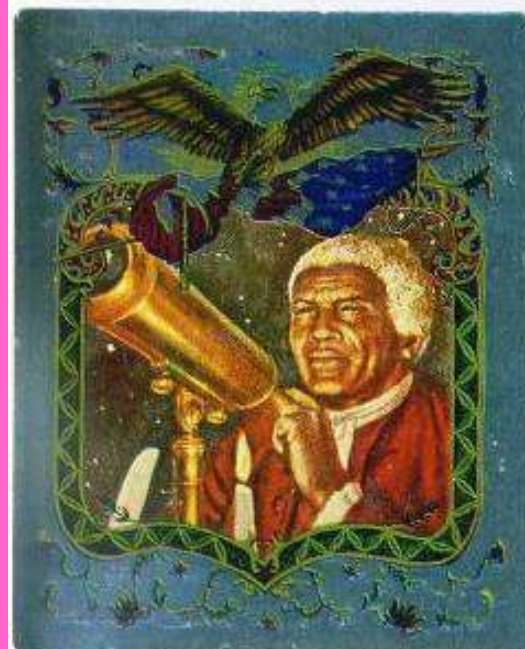



FIRST DAY OF ISSUE



BLACK HERITAGE USA SERIES



Benjamin Banneker

*Capital Plans—
and the Man Who Remembered Them*

OFFICIAL
FIRST DAY OF ISSUE



FIRST DAY OF ISSUE



*The First American
Black Man of Science*



BENJAMIN BANNEKER (1731-1806)

American scientist and mathematician born in Baltimore County, Maryland. He assisted Major Andrew Ellicott in surveying the 10-mile square of the Federal Territory for a new National Capital in 1791.



FIRST DAY OF ISSUE



INVENTOR
SCIENTIST
ASTRONOMER



FIRST DAY OF ISSUE



Black Heritage Series
Benjamin Banneker
 1731-1806



Arinister

surveyor, publisher, mathematician,
 engineer, intellectual, astronomer

First Day of Issue



FIRST DAY OF ISSUE



Benjamin Banneker



Colorano "Silk" Cachet

First Day of Issue



FIRST DAY OF ISSUE



FIRST DAY OF ISSUE



THE NATIONAL
 MUSEUM OF
 HISTORY AND
 TECHNOLOGY



This issue commemorates the 500th anniversary
 birth of Nicolaus Copernicus. Like Benjamin Banneker,
 300 years later, the great Polish astronomer-mathema-
 tician was also renowned as an engineering genius.

Carrollton ACVII

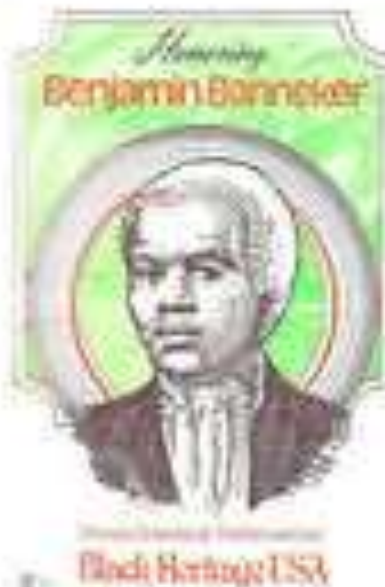

FIRST DAY OF ISSUE



LA2017

AG01E

Benjamin Banneker



FIRST DAY COVER



FIRST DAY OF ISSUE



FIRST DAY OF ISSUE

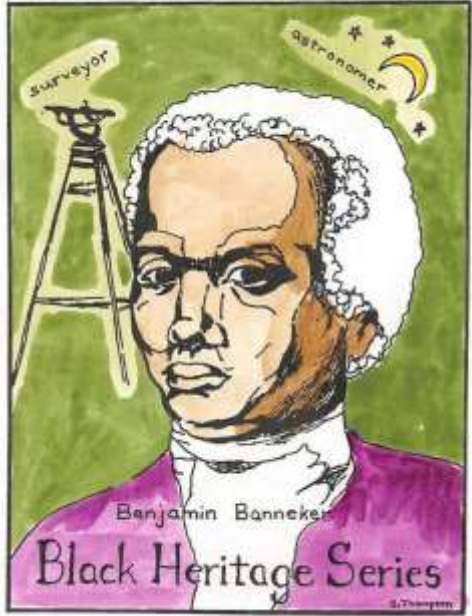

FIRST DAY OF ISSUE

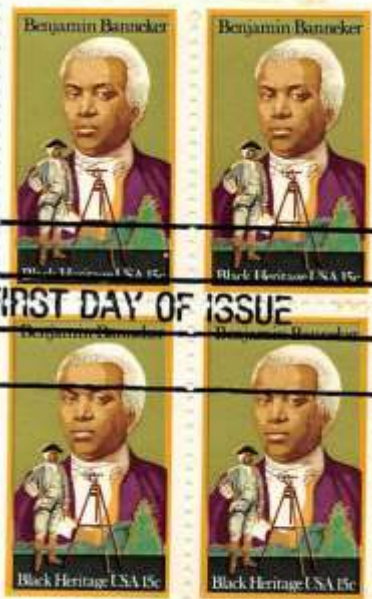

FIRST DAY OF ISSUE





BENJAMIN BANNEKER

Astronomer, Mathematician, Scientist
FIRST DAY OF ISSUE

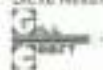

FIRST DAY OF ISSUE

Black Heritage, U.S.A.
Benjamin Banneker 1731-1806

First Day
of issue

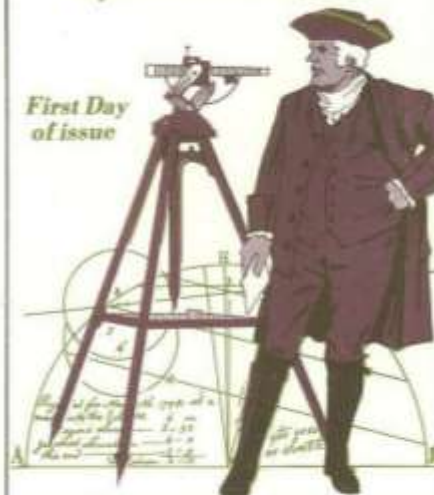

Born a free man on a farm near the Potomac River in Baltimore County, Maryland, the first black man of science earned local recognition by solving the works of a striking clock from his own drawings. With the assistance of George Elliott, he taught himself mathematics and astronomy, publishing his first Almanac in 1792. His greatest adventure was in assisting Major Andrew Ellicott in surveying the boundaries of the new Federal City on the Potomac in 1791.

GAMM



BENJAMIN BANNEKER



FIRST DAY OF ISSUE



FIRST DAY OF ISSUE



BLACK HERITAGE SERIES

A tribute to Black Americans, whose toil and genius helped to build and enrich the United States of America.



BENJAMIN BANNEKER
Mathematician, Astronomer
and
Genius of Early America

DAVID
C
CARTER



FIRST DAY OF ISSUE



THIRD IN THE BLACK HERITAGE SERIES
RECOGNIZING THE CONTRIBUTIONS OF
BLACK AMERICANS TO THE GROWTH AND
DEVELOPMENT OF THE UNITED STATES

HONORING THE

FIRST BLACK PRESIDENTIAL APPOINTMENT

FREEBORN AT ELLIOTT,
BALTIMORE COUNTY, MARYLAND

*Appointed 1791 by Pres. Washington
to the District of Columbia Commis-
sion - served as Scientific Assistant
to Major Andrew Ellicott in the
survey for the Federal Capital*

BORN 1731 - DIED 1806



FIRST DAY OF ISSUE



BENJAMIN BANNEKER
1736-1806



NOTED BLACK SCIENTIST
AND MATHEMATICIAN APPOINTED
BY GEORGE WASHINGTON
TO HELP SURVEY WASHINGTON, D.C.

ROBT. C. BRASSNER CHAPTER NO. 17
A.P.C.B.



FIRST DAY OF ISSUE



First Day of Issue



Benjamin Banneker
Mathematician, Astronomer
Surveyor of the site for the
Nation's Capital in 1791.

Lenston



FIRST DAY OF ISSUE



BANNEKER



FIRST DAY OF ISSUE

BENJAMIN BANNEKER

Statue in the National Museum of African-American History and Culture



FIRST DAY OF ISSUE

Benjamin Banneker was born free in Maryland in 1731, as the son of a formerly enslaved Black man and a mixed-race mother. He taught himself mathematics, science, and literature from borrowed books. He read about planets and stars and observed them from his fields at night. His strong interests in the natural world and technological innovation made him a skilled scientist. Banneker became the first African American to publish a scientific work. He used his knowledge to write almanacs—annual books that have information about weather, tides, and planting. In his almanacs, Banneker also shared his abolitionist views including correspondence he boldly wrote to Thomas Jefferson to point out a chilling contradiction: the same person who declared that all men were created equal, enslaved people himself. Banneker asked Jefferson to respect his "natural nobility" against Africans. Banneker also was known

CELEBRATING MARYLAND DAY

Baltimore County's Benjamin Banneker – Surveyor of Washington DC



"Presumption should never make us neglect that which appears easy to us, nor despair make us lose courage at the sight of difficulties."



Benjamin Banneker was born a free man in Maryland – he was an astronomer, mathematician, naturalist, farmer, inventor, surveyor, abolitionist, and an almanac author

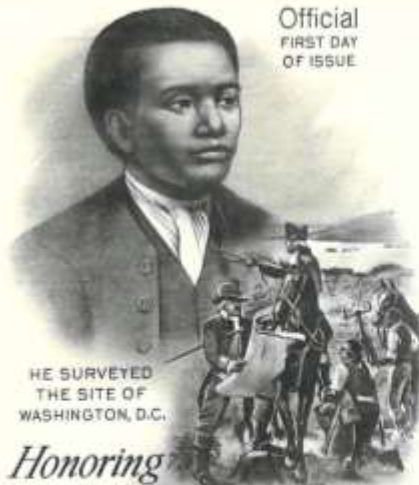

HE SURVEYED THE SITE OF WASHINGTON, D.C.

Honoring Benjamin Banneker Mathematician-Astronomer

BLACK HERITAGE USA SERIES - 1980

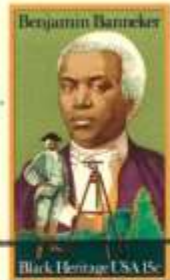

FIRST DAY OF ISSUE

Ralph E. Hill
44 Appleblossom Lane
Taunton, Massachusetts 02780



Benjamin Banneker

African American Scientist, Surveyor,
Almanac Author and Farmer



FIRST DAY OF ISSUE

OFFICIAL FIRST DAY OF ISSUE



Honoring
Benjamin Banneker

NOTED MATHEMATICIAN
AND ASTRONOMER

Black Heritage USA Series - 1980

A0018 A0017



FIRST DAY OF ISSUE

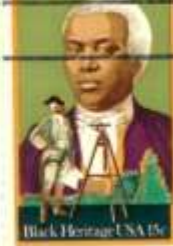

FIRST DAY OF ISSUE



FIRST DAY OF ISSUE

8219. COPYRIGHT, 1892, BY DETROIT PHOTOGRAPHIC CO.

**ENTRY OF BENJAMIN
BANNEKER QUARTER
DESIGN FOR DISTRICT
OF COLUMBIA
CONTEST**

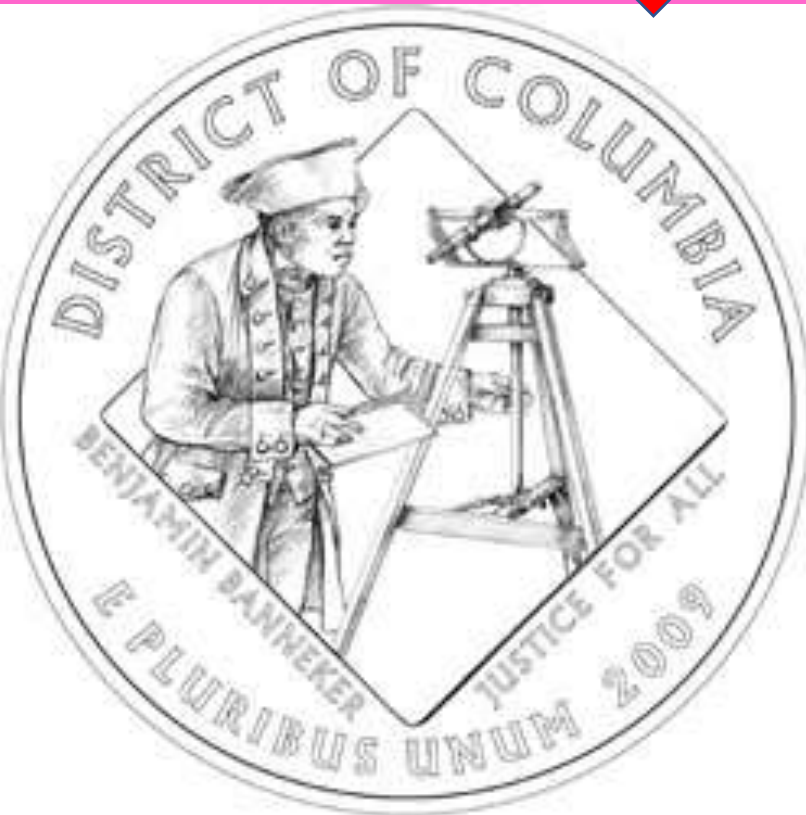

Artist renderings of D.C. commemorative quarter finalist designs

**THREE QUARTER DESIGNS FINALISTS FOR
THE DISTRICT OF COLUMBIA COMPETITION
WITH BB'S ENTRY COMING IN THIRD WITH
A COMMENDABLE 31% OF THE TOTAL VOTE**

James
Abbott
McNeill
Whistler



- FIRST DAY OF ISSUE -



Born 1834 : : : Died 1903

T. F. Dolan
Harvard, Mass

**1940 US STAMPS WITH JAMES WHISTLER AND
THE PAINTING OF HIS MOTHER ON AN FDC.**



BHUTAN འབྲུག་ཡུལ་
OFFICIAL FIRST DAY COVER



1982 BHUTAN STAMP AND FDC FOR GW's 250TH BIRTHDAY WITH GW SURVEYING



1982 TURKS & CAICOS ISLANDS STAMP AND FDC FOR GW'S 250TH BIRTHDAY FEATURING BENJAMIN BANNEKER AND GEORGE WASHINGTON TOGETHER.

150th Anniversary
1807 1957

of the
Establishment
OF THE
**COAST AND
GEODETTIC
SURVEY**

U.S. DEPARTMENT OF COMMERCE
BUREAU OF COAST AND GEODETIC SURVEY

FIRST DAY OF ISSUE

SEATTLE
FEB 11
9-11M
1957
WASH.

COAST AND GEODETTIC SURVEY
1807 1957
U.S. POSTAGE 3 CENTS

FIRST DAY OF ISSUE

Commemorating the
SESQUICENTENNIAL
of the
U.S. COAST AND GEODETTIC SURVEY

DEVELOP SURVEYS
1807

150 YEARS
OF SERVICE

FIRST DAY OF ISSUE

SEATTLE
FEB 11
9-11M
1957
WASH.

COAST AND GEODETTIC SURVEY
1807 1957
U.S. POSTAGE 3 CENTS

FIRST DAY OF ISSUE

150TH ANNIVERSARY
**U.S. COAST
AND
GEODETTIC
SURVEY**

1807
1957

FIRST DAY OF ISSUE

SEATTLE
FEB 11
9-11M
1957
WASH.

COAST AND GEODETTIC SURVEY
1807 1957
U.S. POSTAGE 3 CENTS

FIRST DAY OF ISSUE

FIRST DAY OF ISSUE

U.S. DEPARTMENT OF COMMERCE
BUREAU OF COAST AND GEODETTIC SURVEY

150th Anniversary
U.S. COAST AND
GEODETTIC SURVEY
1807-1957

SEATTLE
FEB 11
9-11M
1957
WASH.

COAST AND GEODETTIC SURVEY
1807 1957
U.S. POSTAGE 3 CENTS

FIRST DAY OF ISSUE

COAST AND GEODETTIC SURVEY
1807 1957

U.S. POSTAGE 3 CENTS

150th Anniversary of the
**COAST AND GEODETTIC
SURVEY**
1807-1957

FIRST DAY OF ISSUE

SEATTLE
FEB 11
9-11M
1957
WASH.

COAST AND GEODETTIC SURVEY
1807 1957
U.S. POSTAGE 3 CENTS

FIRST DAY OF ISSUE

Daniel J. Fisher
5705 N. Park Ave.,
Phila., 41, Pa.

**COAST AND GEODETTIC
1807 SURVEY 1957**

FIRST DAY OF ISSUE

SEATTLE
FEB 11
9-11M
1957
WASH.

COAST AND GEODETTIC SURVEY
1807 1957
U.S. POSTAGE 3 CENTS

FIRST DAY OF ISSUE

U.S. COAST
& GEODETTIC
SURVEY

FIRST DAY OF ISSUE

SEATTLE
FEB 11
9-11M
1957
WASH.

COAST AND GEODETTIC SURVEY
1807 1957
U.S. POSTAGE 3 CENTS

FIRST DAY OF ISSUE

150th Anniversary
**COAST and
GEODETTIC SURVEY**

FIRST DAY OF ISSUE

SEATTLE
FEB 11
9-11M
1957
WASH.

COAST AND GEODETTIC SURVEY
1807 1957
U.S. POSTAGE 3 CENTS

FIRST DAY OF ISSUE



The Sesquicentennial of the Coast and Geodetic Survey

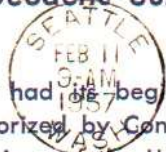

FIRST DAY OF ISSUE

THE COAST AND GEODETIC SURVEY had its beginning in February, 1807, when President Thomas Jefferson was authorized by Congress to establish an agency for surveying and charting the coastal regions of the United States. It was the first technical bureau in the Federal Government, and has been serving the Nation for the past 150 years by providing accurate, marine charts and related technical information on tides and currents, geodetic control, and geophysics. More recently it has been providing aeronautical charts for the United States and possessions. Originally under the Treasury Department, and later a part of the Navy Department, it has been a bureau in the Department of Commerce since early in this century.

— FLEETWOOD COVER SERVICE, PLEASANTVILLE, N. Y.





**THE FIRST AND,
SO FAR, THE ONLY
STAMP WITH A
FEMALE
SURVEYOR ON IT?
ISSUED BY THE
REPUBLIC OF
IRELAND IN 1986
AS PART OF A
SERIES CALLED
“WOMEN IN
SOCIETY”**

**ISRAEL
STAMPS
& FDC FROM
14 MAY 1948
AND 1955.**



2011 Finland 10 Euro Coin with Geologist Pehr Kalm Surveying.



1962 Finland stamp for 150 years of Land Surveyors Board: Maanmittaushallitus with 4 different FDC issues.



ROYAL ENGINEERS
1787 ROYAL WARRANT 1987
MILITARY SURVEY - Sapper Hill

Falkland Islands 10p

Cover Ref. No. RE 200/5



Y Hee



Falkland Islands 10p

Lieutenant Colonel F. H. Lea RE
Officer Commanding
Defence Courier Service, Royal Engineers

Flown in TriStar-500, ZE705, of No. 216 Squadron RAF,
Flight T237, from Mount Pleasant, Falkland Islands to
Ascension.

Captain: Flt. Lt. I. Milton RAF
Co-pilot: Flt. Lt. D. S. Hulse RAF
Air Engineer: Master Engineer D. Wood
Air Loadmaster: Sgt(W) K. M. Marshall
Flight time: 6 hours 45 minutes.

Then from Ascension to RAF Brize Norton in the same
aircraft, Flight T239.

Captain: Flt Lt. G. M. Tyrrell RAF
Co-pilot: Flt. Lt. A. J. Whittingham RAF
Air Engineer: Master Engineer P. F. Bergeman
Air Loadmaster: Master Air Loadmaster S. Low
Flight time: 8 hours 40 minutes.

Sergeant Royal Engineers, Balloon Section, 1889

Officer
Commanding
Royal Air Force
Brize Norton

1987 FALKLAND ISLANDS STAMP AND FDC TO HONOUR 100 YEARS THE CORPS OF THE ROYAL ENGINEERS – MILITARY SURVEY – SAPPER HILL

INDIAN 1967 STAMP AND FDC FOR THE BICENTENARY OF THE SURVEY OF INDIA





भारतीय सर्वेक्षण विभाग SURVEY OF INDIA

MINI-SHEET OF INSTRUMENT AND BADGE

MINI-SHEET WITH TWO SURVEYORS OF GREAT SURVEY



2017 FDCs FOR 250 YEAR ANNIVERSARY OF THE GREAT TRIGONOMETRICAL SURVEY OF INDIA

SURVEYORS NAIN SINGH AND RADHANATH SIKDAR

प्रथम दिवस आवरण FIRST DAY COVER



भारतीय सर्वेक्षण विभाग SURVEY OF INDIA



भारतीय सर्वेक्षण विभाग SURVEY OF INDIA
22-06-2017
नई दिल्ली-110001 New Delhi





2017 INDIA FDC WITH MINI-SHEET FOR 250TH YEAR SINCE THE GREAT TRIGONOMETRICAL SURVEY OF INDIA

1978 NEPAL STAMPS FOR 25TH YEAR SINCE FIRST ASCENT OF MT. EVEREST



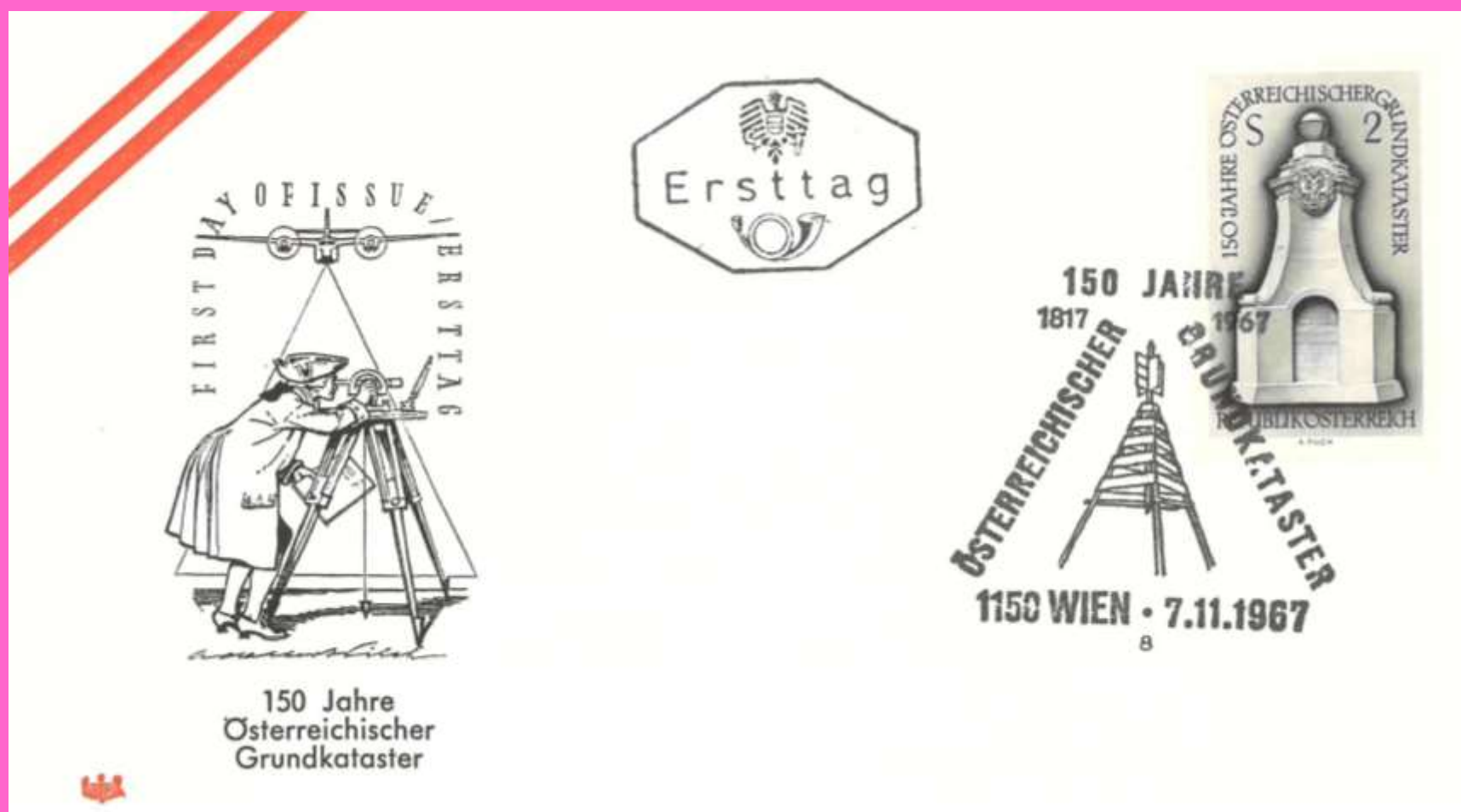

1967 FDC FROM AUSTRIA FOR 150 YEARS OF THE AUSTRIAN “GRUNDKATASTER” – LAND CADASTRE WITH BOUNDARY STONE STAMP AND SURVEYOR ILLUSTRATION.



Mr MJ Chubbock
Ordnance Survey

Ordnance Survey Bicentenary 1791-1991

Romsey Road Maybush Southampton SO9 4DH

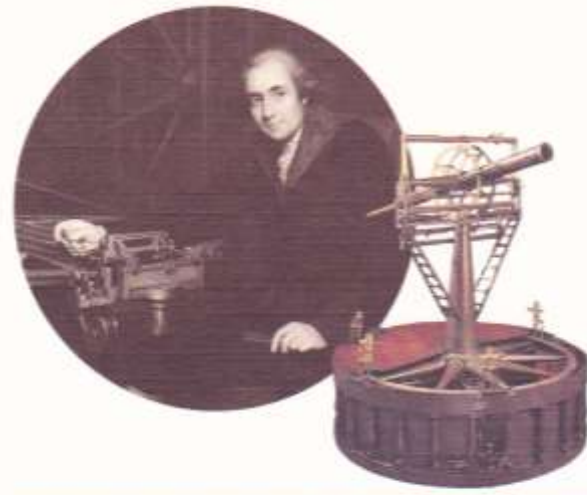

200 YEARS OF ORDNANCE SURVEY

Jesse Ramaden, instrument maker and his
'Great Theodolite' built in 1791.

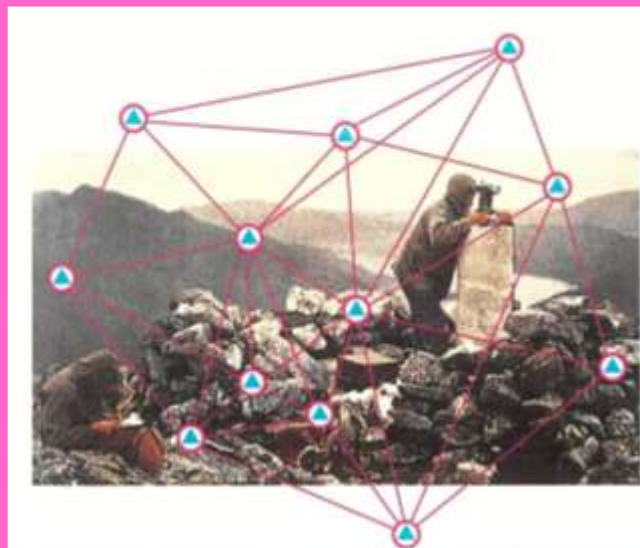

200 YEARS OF ORDNANCE SURVEY

Surveyor taking observations at a triangulation station in 1952, Inverness-shire, Scotland.



RFDC 97

FIRST DAY OF ISSUE

Gordon Boddie

Air Commodore G.M. Boddie OBE RAF
Commandant
Royal Observer Corps

**50th ROYAL ANNIVERSARY
and the STAND-DOWN of the
ROYAL OBSERVER CORPS**



ORDNANCE SURVEY MAPS
17 Sept 1991

Flown in Gazelle ZB629 of No. 32 Squadron from Royal Air Force Northolt on the last flight to Headquarters, Royal Observer Corps at Royal Air Force Bentley Priory

Pilot: Flight Lieutenant Paul Logan RAF

Air Commodore G.M. Boddie OBE RAF
Mrs. M. Boddie

Flight Time: 10minutes



Commandant
Royal Observer Corps
Bentley Priory



**THE ROYAL INSTITUTION
OF CHARTERED SURVEYORS**

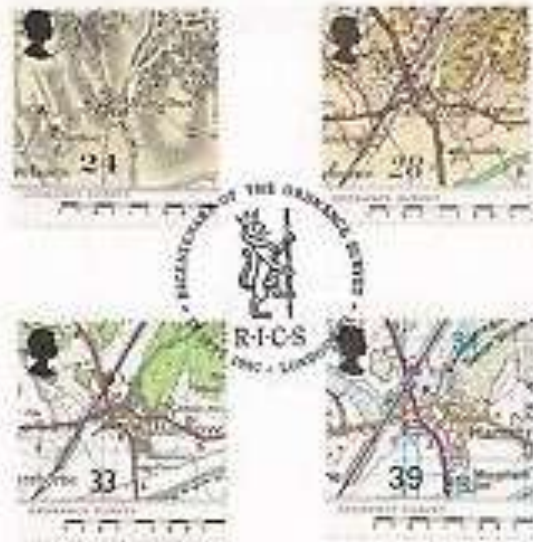

A. G. Redbury, 3 Link Road, Leicester



200 YEARS OF ORDNANCE SURVEY

Ordnance Survey Christmas card from 1932
and sketch of hiker by Ellis Martin.



PLAN OF WESTMINSTER

A. G. Redbury, 3 Link Road, Leicester

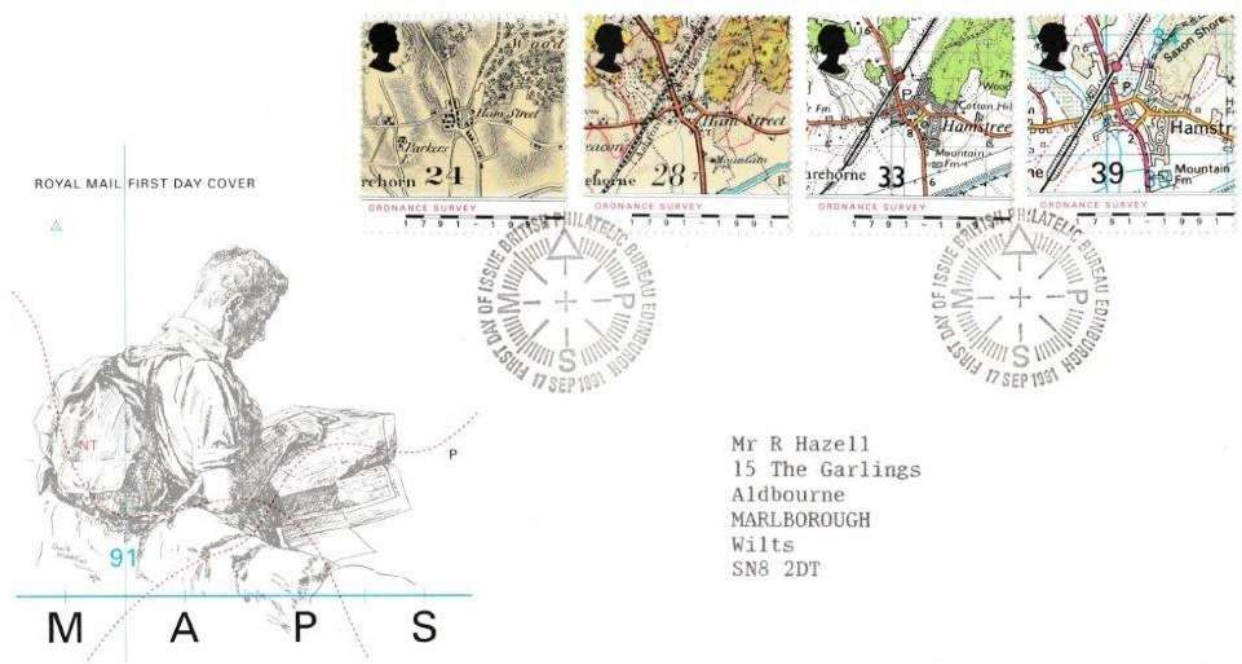



ROYAL MAIL FIRST DAY COVER

M A P S



200th ANNIVERSARY
Sir George Everest
1790-1866

R.I.C.S.
SURVEYOR GENERAL of INDIA
after whom MOUNT EVEREST was named



Sir George Everest
—SURVEYOR—
GREENWICH, LONDON
17 SEPT 1991

A. G. Bradbury, 3 Link Road, Leicester.

200 YEARS OF THE
ORDNANCE SURVEY





FIRST DAY OF ISSUE





200th ANNIVERSARY
Sir George Everest
1790-1866

R.I.C.S.
SURVEYOR GENERAL of INDIA
after whom MOUNT EVEREST was named





SIR GEORGE EVEREST 1790-1866
4th JULY 1990
LONDON S.W.1

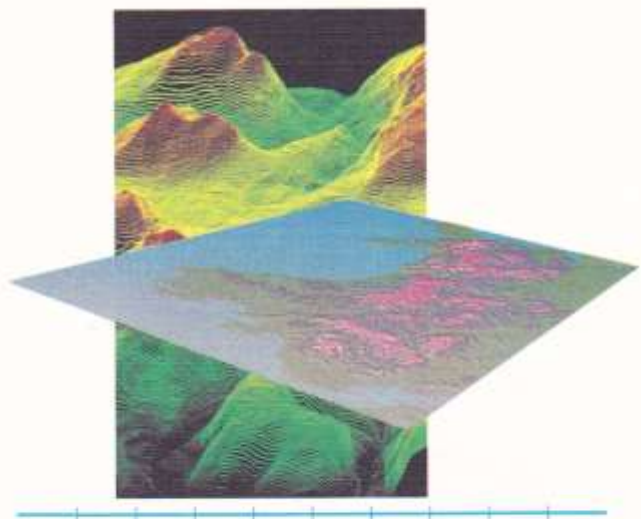

200 YEARS OF ORDNANCE SURVEY
Three dimensional views created on a computer in 1991 using digitized map and contour information.

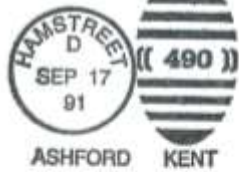

Bicentenary
THE ORDNANCE SURVEY



HAMSTREET, KENT

In 1970 a new modern Post Office was built with a sorting office. It was run by Susan Shoebridge. It closed in 1986 when automatic sorting was brought in and mail was sorted in Ashford.

Bertram
The Bayle,
Folkestone



Bicentenary
THE ORDNANCE SURVEY



HAMSTREET, KENT

This tudor building became the first proper Post Office in 1857. Henry Potter, the first Post Master moved here from opposite the Dukes Head.

Bertram
The Bayle,
Folkestone



Bicentenary
THE ORDNANCE SURVEY



HAMSTREET, KENT

The inn called The Dukes Head shown on the early maps no longer exists. It was once a coaching inn and Mr Wanstall, the publican would have distributed the mail.

Bertram
The Bayle,
Folkestone



Bicentenary
THE ORDNANCE SURVEY



HAMSTREET, KENT

The Post Office building remained in the Tudor house which was also the bakery in 1910 the Post Master, Mr Caffyn had a car in which he delivered the bread and sometimes the telegrams

Bertram
The Bayle,
Folkestone



1991 *Bertram* BS51

1991 *Bertram* BS49

1991 *Bertram* BS48

1991 *Bertram* BS50



Royal Engineers Series No. 23



Philatelic Officer,
Corps of Royal Engineers,
R.S.M.E.,
Chatham, Kent.

**UK ISSUES:
1974 FDC FOR
THE 150TH YEAR OF
THE 13 FIELD
SURVEY SQUADRON.**

**1975 FDC TO MARK
150 YEARS OF THE
14TH FIELD SURVEY
SQUADRON.**



Royal Engineers Series No.26



Philatelic Officer,
Corps of Royal Engineers,
R.S.M.E.,
Chatham, Kent.

**16 FIELD SQUADRON RE
150th. ANNIVERSARY**

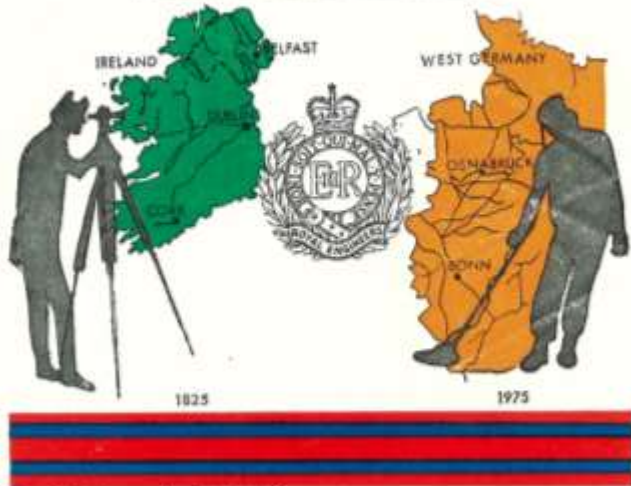

Royal Engineers Series No. 29



Philatelic Office,
Corps of Royal Engineers,
R.S.M.E.,
Chatham, Kent.

**MORE UK ISSUES:
1975 FDC FOR
THE 150TH YEAR OF
THE 16 FIELD
SQUADRON RE.**

**19 TOPOGRAPHIC
SQUADRON R.E.**



1827—1977



ROYAL ENGINEERS SERIES No.36



Philatelic Office,
Corps of Royal Engineers,
R.S.M.E.,
Chatham, Kent.

**1977 FDC TO MARK
150 YEARS OF THE
19 TOPOGRAPHIC
SQUADRON RE.**



British Council

The British Council has implemented programs
in over one hundred and eighty nations.



**1984 UK FDC BY BRITISH COUNCIL
WITH SURVEYING INSTRUMENT.**



CANADA TRADE TOKENS, STAMP & FDC – HOLLAND & FLEMING.

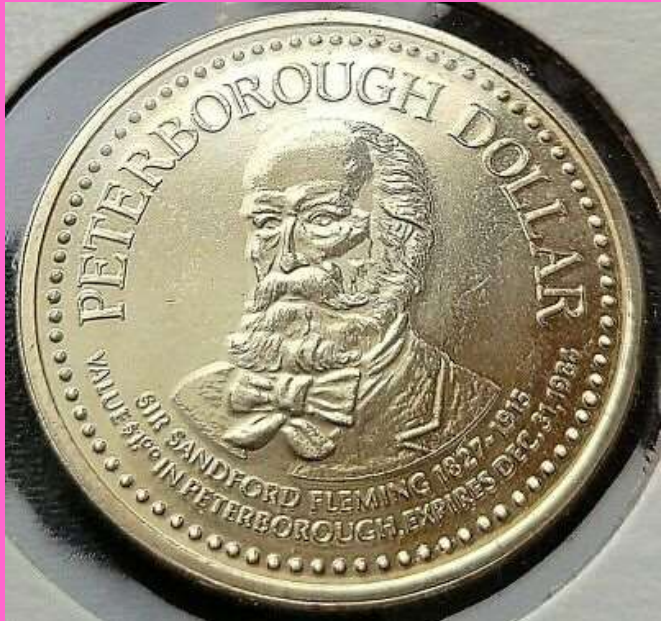

Day of Issue
Canada Post Office

Jour d'émission
Postes canadiennes



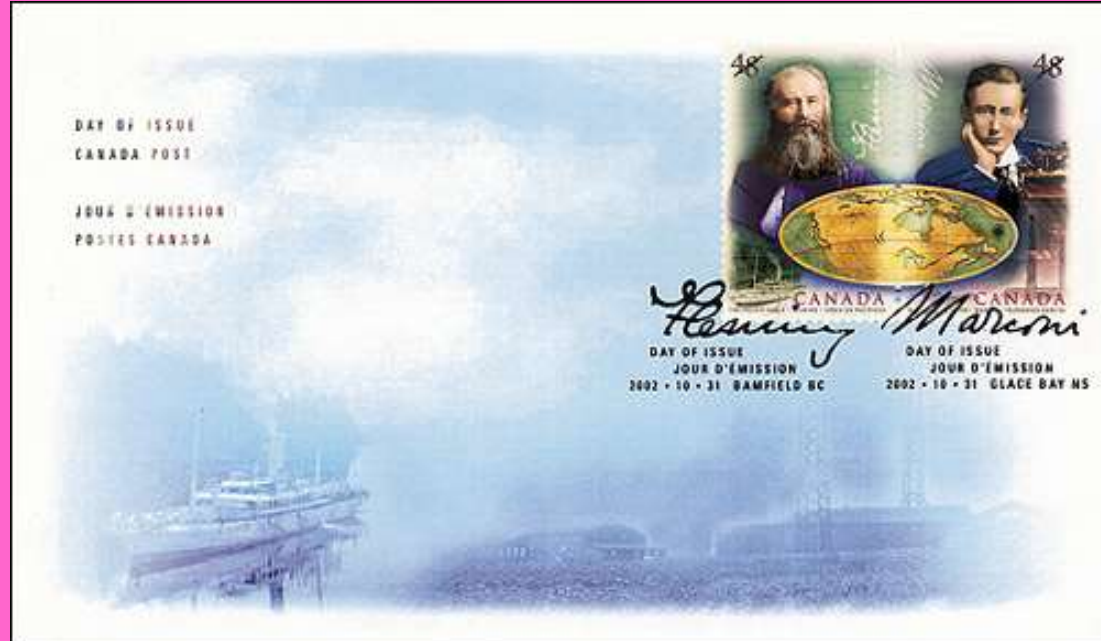

CANADA SIR SANDFORD FLEMING FDCs FROM 1977 AND 2002 WITH SURVEY INSTRUMENTS.

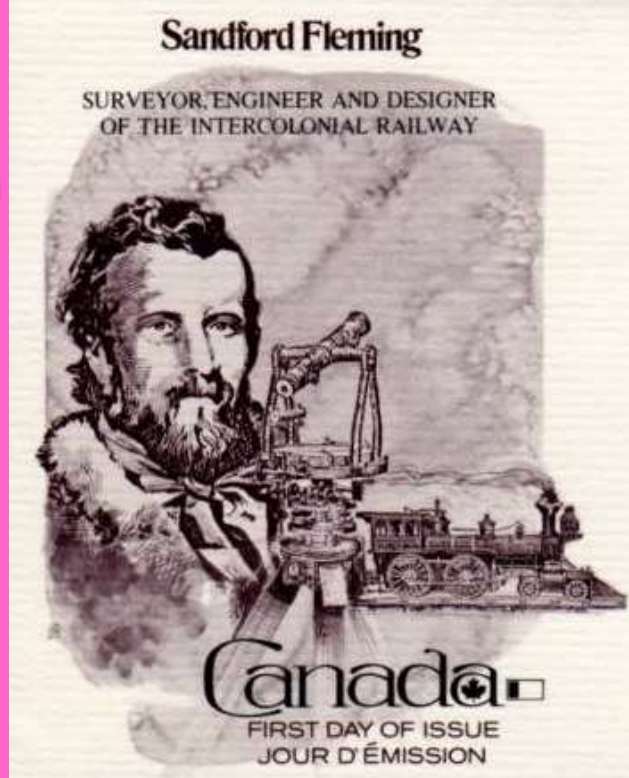

CANADA STAMPS AND FDCs WITH SURVEYORS, SURVEY GEAR & EXPLORER DAVID THOMPSON – 1957/2017.

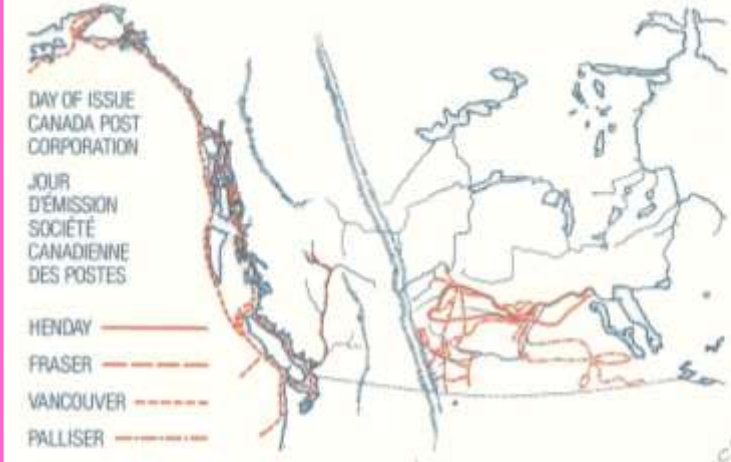



CANADA FDCs FROM 1961 WITH SURVEYORS & THEODOLITES.

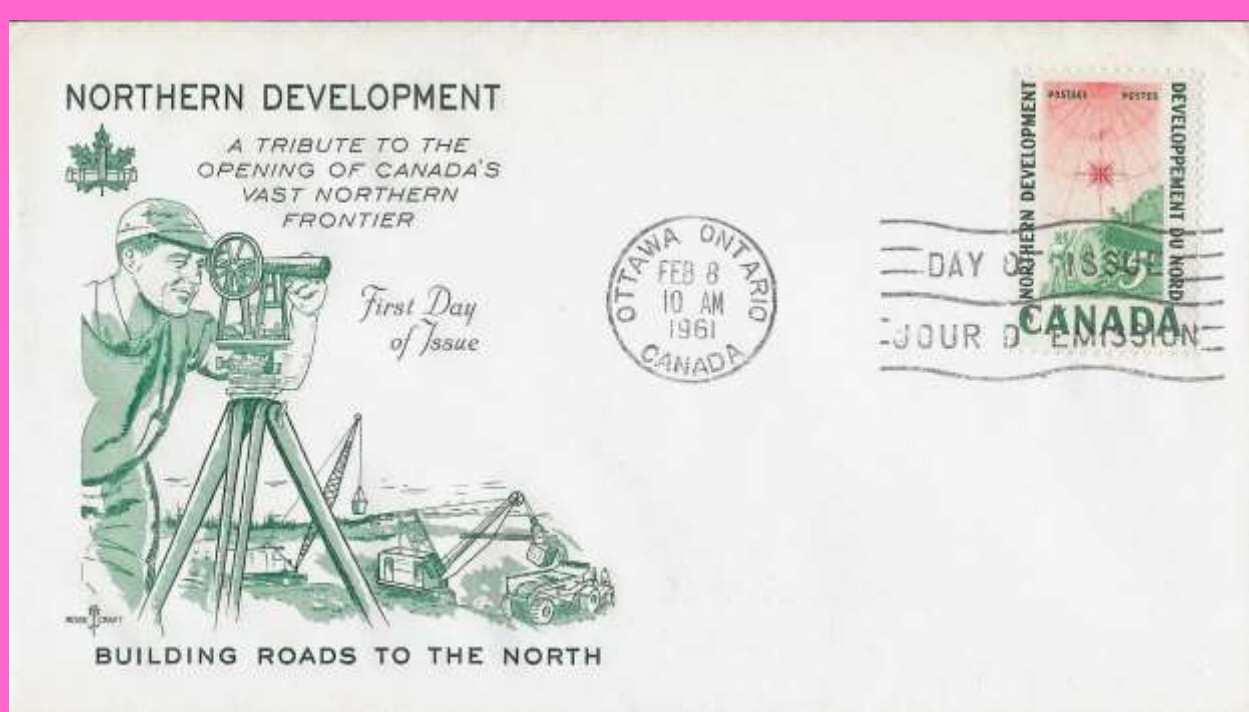

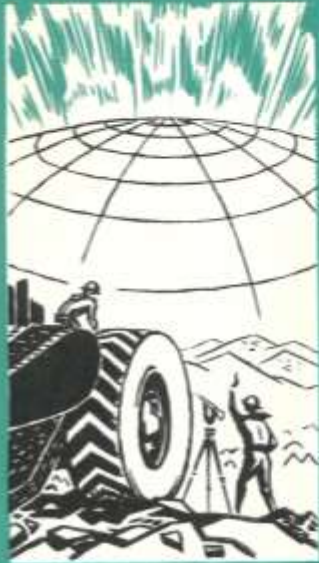

Feb. 8, 1961

FIRST-DAY-COVER

NORTHLAND DEVELOPMENT

Issued as a tribute to the development of Canada's north, with its isolation broken by technological advances and a new source of national wealth opened.



Dr. O. G. Burns,
Wing Bldg.,
Kamloops, B. C.



**2021 CHINA 5 YUAN COIN
WITH THEODOLITE AND
TRAIN THROUGH THE
MOUNTAINS JUST OPENED**



**SURVEY PARTY WORKING ON A
NEW TRAIN LINE TO TIBET 2001.**



**2000 SLOVAKIA 500 sk COIN TO HONOUR
FAMOUS SURVEYOR SAMUEL MIKOVINI**



Belarus 2006
1 rublo [CuNi] **KM# 298**
Struve Geodetic Arc



Germany West 1969
5 marchi [Ag.625] **KM# 126**
Gerhard Kremer (Mercatore) (1512-1594)



Germany West 1977
5 marchi [Ag.625] **KM# 145**
Carl Friedrich Gauss (1777-1955)



Germany West 1988
10 marchi [Ag.625] **KM# 169**
Carl Zeiss (1816-1888)



Lithuania 2015
20 euro [Ag.925] **KM# 217**
Struve Geodetic Arc



Moldova 2009
50 lei [Ag.925] **KM#48**
Struve Geodetic Arc



Portugal 1991
100 escudos [Bi-metallic: Al & bronze center - CuNi ring] **KM# 645**
Pedro Nunez (Petrus Nonius Salacensis) (1502-1578)



Russia 2018
2 rubli [Ag.925] **KM# 398**
225^o anniversary of the birth of Friedrich Georg Wilhelm von Struve (1793–1864)



Ukraine 2016
5 hryvni [CuNiZn] **KM# 259**
Struve Geodetic Arc



**LOCALITY MAP OF ASCENSION, ST. HELENA,
TRISTAN DA CUNHA AND SIERRA LEONE**



ASCENSION STAMPS

1987

1979

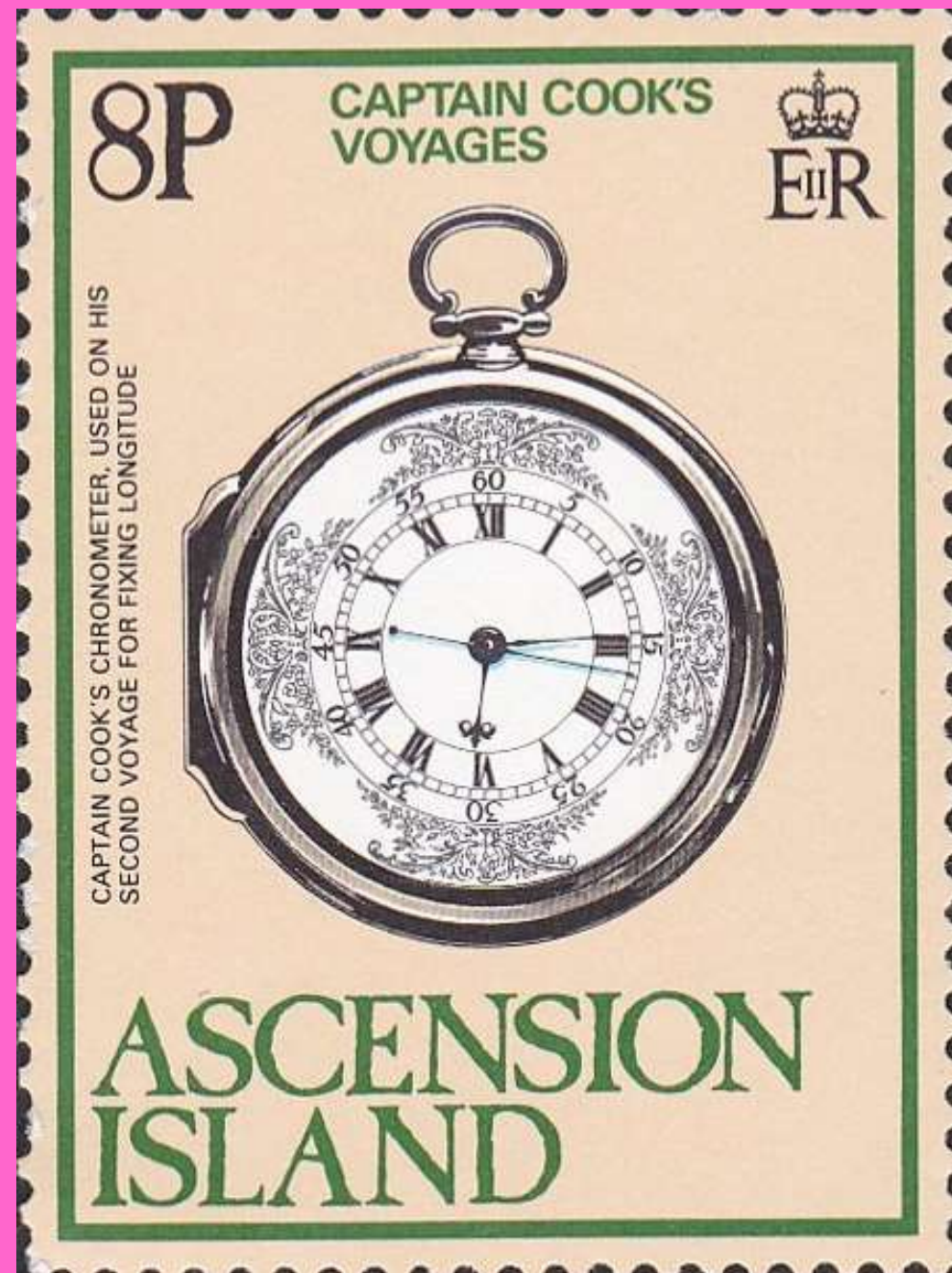



**ST. HELENA STAMPS
& FDC WITH STAMPS
OF JOHN C. MELLISS
PRINTS FROM BOOK
TITLED: "ST. HELENA"**

2018

Percy Fawcett
1867-1925



SIERRA LEONE Le 9800

**TRISTAN DA CUNHA
STAMPS WITH
SURVEY SCENES:
1987 SURVEY TEAM
2006 RS EXPEDITION
2017 SURVEYOR
ALLAN CRAWFORD**

70p



Surveyor Allan Crawford
Tristan da Cunha

2017

Norwegian Tristan Expedition 1937-38
80th Anniversary

**2018 STAMP FROM
SIERRA LEONE
WITH SURVEYOR
PERCY FAWCETT
(1867-1925)
DOING SURVEY
WORK.**

Tristan da Cunha

30p



Royal Society Expedition 1962

TdC
500
Years

TRISTAN
DA CUNHA E II R

30p



Norwegian Scientific Expedition of 1937-8

Expedition Headquarters

புலினை கலெர்ச முதல் நாள் உறை First Day Cover

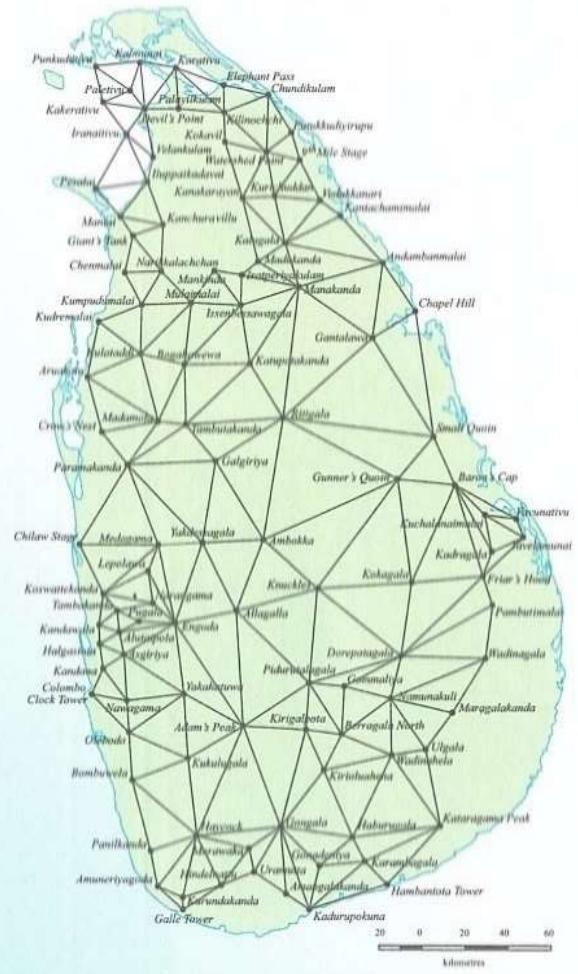

ශ්‍රී ලංකාවේ පුරාතන සිතියම්
இலங்கையின் பண்டைய வரைபடங்கள்
Ancient Maps of Sri Lanka



Surveyors' Day of Sri Lanka

ශ්‍රී ලංකා இலங்கை SRI LANKA 15.00



Ancient Maps of Sri Lanka (1560-65 A.D.)

ශ්‍රී ලංකා இலங்கை SRI LANKA 15.00



Ancient Maps of Sri Lanka (1572 A.D.)

ශ්‍රී ලංකා இலங்கை SRI LANKA 15.00



Ancient Maps of Sri Lanka (1681 A.D.)

Ancient Maps of Sri Lanka

இலங்கை இலங்கை SRI LANKA 15.00



Ancient Maps of Sri Lanka (1560-65 A.D.)

இலங்கை இலங்கை SRI LANKA 15.00



Ancient Maps of Sri Lanka (1572 A.D.)

இலங்கை இலங்கை SRI LANKA 15.00



Ancient Maps of Sri Lanka (1681 A.D.)



Surveyors' Day of Sri Lanka

Rs. 45.00

ශ්‍රී ලංකා இலங்கை SRI LANKA 15.00



Ancient Maps of Sri Lanka (1560-65 A.D.)

ශ්‍රී ලංකා இலங்கை SRI LANKA 15.00



Ancient Maps of Sri Lanka (1572 A.D.)

ශ්‍රී ලංකා இலங்கை SRI LANKA 15.00



Ancient Maps of Sri Lanka (1681 A.D.)

SRI LANKA IS THE ONLY COUNTRY OF WHICH I AM AWARE THAT HAS MINTED A STAMP ISSUE WITH FDC TO MARK "SURVEYORS' DAY" ISSUED IN 2020!



**SRI LANKA 1991
STAMP AND FDC**



**190TH ANNIVERSARY OF SRI LANKA
SURVEY DEPARTMENT WITH PORTRAIT
SKETCH OF FIRST S-G CAPT. G. SCHNEIDER**



இந்த டிகை கவிரலு
முதல் நாள் உறை
FIRST DAY COVER



ශ්‍රී ලංකා මිනිත්දෙරු දෙපාර්තමේන්තුව
இலங்கை நில அளவைத் திணைக்களம்
SRI LANKA SURVEY DEPARTMENT

SRI LANKA ALSO PRODUCED A STAMP AND FDC TO MARK 200 YEARS OF THE SRI LANKA SURVEY DEPARTMENT IN 2000.



TWO MORE SRI LANKA SURVEYOR STAMPS 1986 AND 1987.



Pitcairn Islands Space Issue

This stamp issue commemorates the joint venture between the Governments of Great Britain and the United States of America in the mid 1960's. This top secret mission was to investigate the feasibility of building an airstrip on Henderson Island, part of the Pitcairn group in the South East Pacific.

Henderson was identified as a potential base to facilitate 'Polar Orbit' satellite recovery from the California launch site of Vandenberg Air Force Base.

This mission was conducted in 1966, and consisted of the uninhabited Henderson Island being surveyed by personnel of the United States Air Force with assistance from the satellite recovery vessel USNS Sunnyvale. The plan was submitted recommending the airstrip proceed but failed to gain support at higher levels and the project was abandoned.

In 1988 Henderson Island was declared a World Heritage Site. Today it is visited by just a few small cruise vessels and yachts and the Pitcairners still visit occasionally to collect Miro wood to carve as souvenirs for tourists.



2000 STAMP ISSUE BY PITCAIRN ISLANDS COMMEMORATING THE JOINT SATELLITE RECOVERY SURVEY MISSION CARRIED OUT WITH THE USA SHOWING THE SURVEYOR MEASURING FOR A PROPOSED AIRSTRIP ON HENDERSON ISLAND.

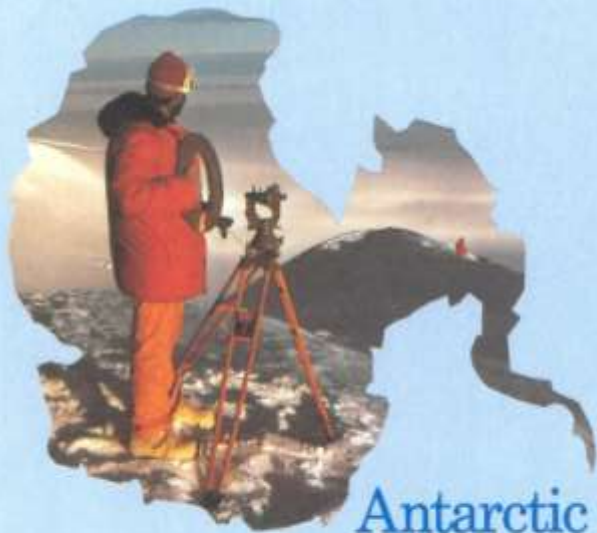

Antarctic
Scenes
SERIES I



BRITISH ANTARCTIC
TERRITORY
ANTARCTIC TREATY 1961-1981
FIRST DAY COVER

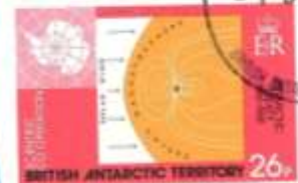

1911-14 Australasian
Antarctic Expedition



Wesley First Day Cover

FIRST DAY COVER
ANTARCTICA



5TH JULY 1961



J. M. GOWER
Post Office, Largs North
South Australia



AUSTRALIANS IN THE ANTARCTIC
1901-2001



AUSTRALIAN ANTARCTIC TERRITORY
75th Anniversary of the South Magnetic Pole Expedition 1984

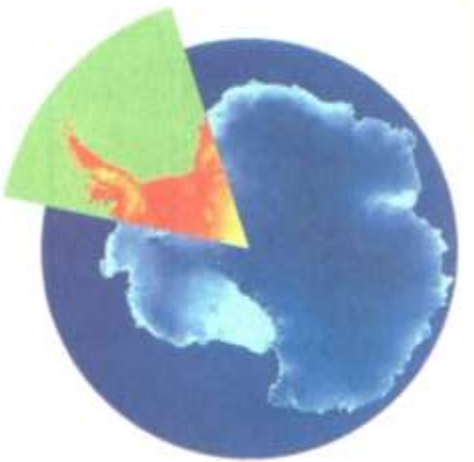

British Antarctic Territory
The History of Mapping



Official First Day Cover

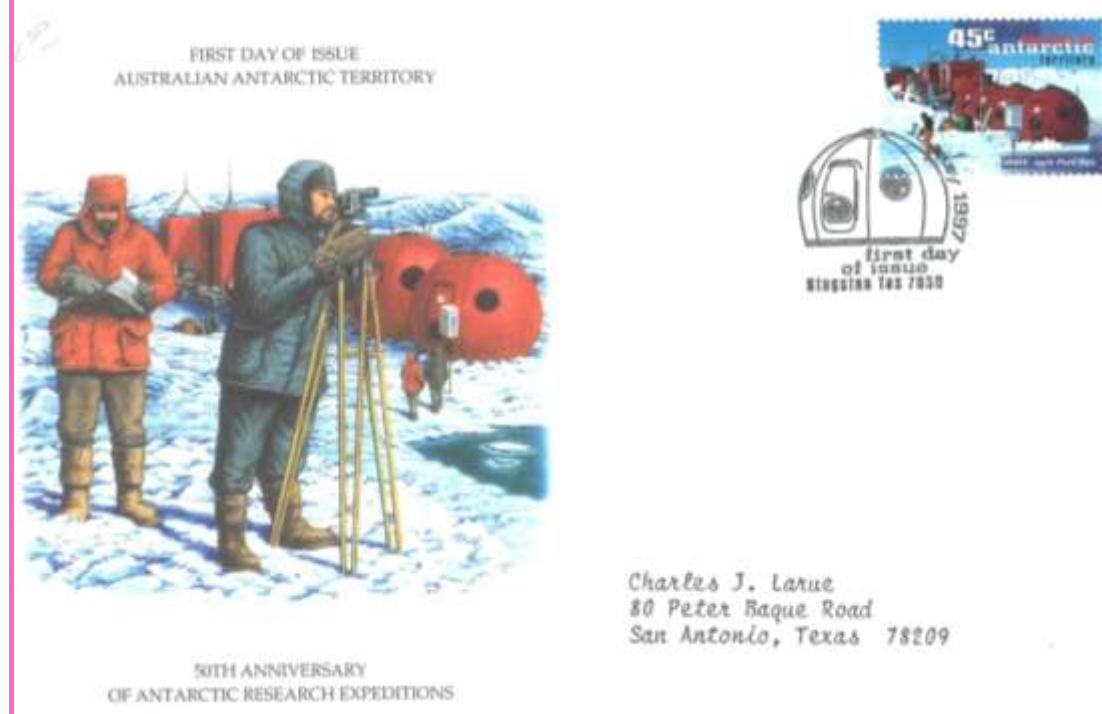

50TH ANNIVERSARY
OF ANTARCTIC RESEARCH EXPEDITIONS

Charles J. Larue
80 Peter Baque Road
San Antonio, Texas 78209

ANTARCTICA

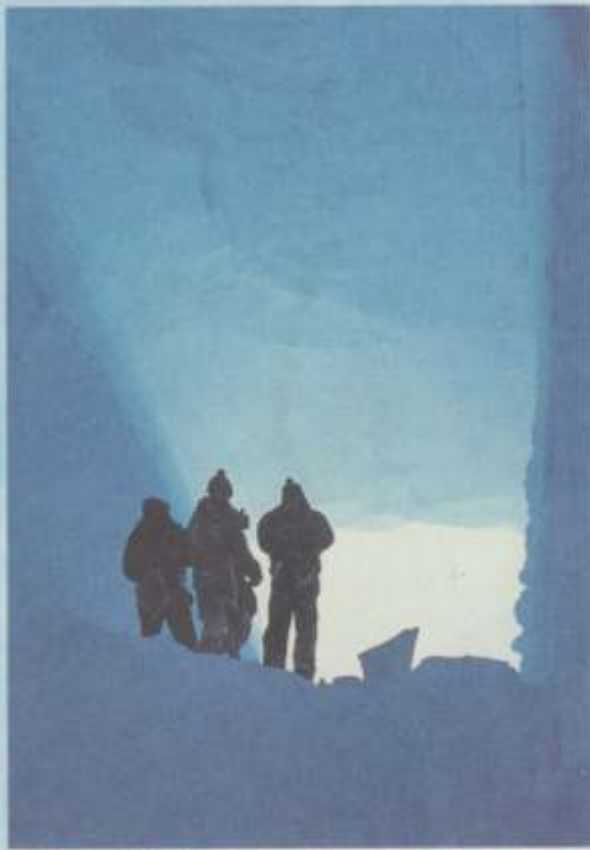

Scientific Co-operation in Antarctica
JOINT ISSUE WITH THE USSR



MJ & BJ MORLING
40 Stockdale Avenue,
East Bentleigh, Vic. 3165
Australia.

Australia/USSR Joint Issue
Scientific Co-operation in Antarctica 41c



Australia/USSR Joint Issue
Scientific Co-operation in Antarctica \$1.10

ANTARCTICA



▶ Scientific Co-operation in Antarctica ◀
JOINT ISSUE WITH THE USSR



**JOINT RUSSIA/AUSTRALIA ANTARTICA
STAMPS FROM 1990 WITH SURVEY PARTY.**

BRITISH ANTARCTIC TERRITORY
40p



1943

Antarctic Clothing Through The Ages.

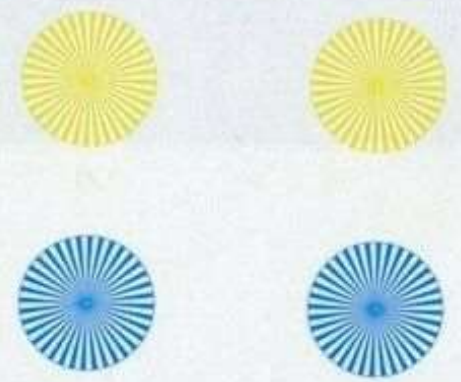

BRITISH ANTARCTIC TERRITORY
40p



1943

Antarctic Clothing Through The Ages.



Survey Team at Hope Bay
BRITISH ANTARCTIC TERRITORY

31p

BRITISH ANTARCTIC TERRITORY



25TH ANNIVERSARY OF CONTINUOUS SCIENTIFIC WORK

2¹

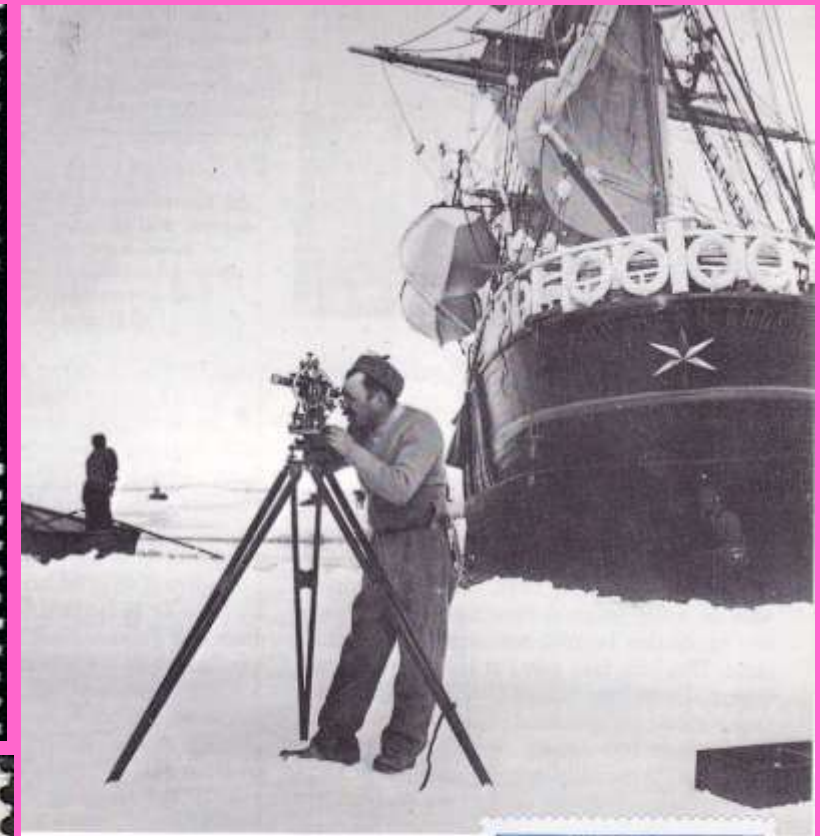

NORFOLK ISLAND

PITCAIRN SETTLEMENT



STURDY BAY

NORFOLK ISLAND

PITCAIRN SETTLEMENT

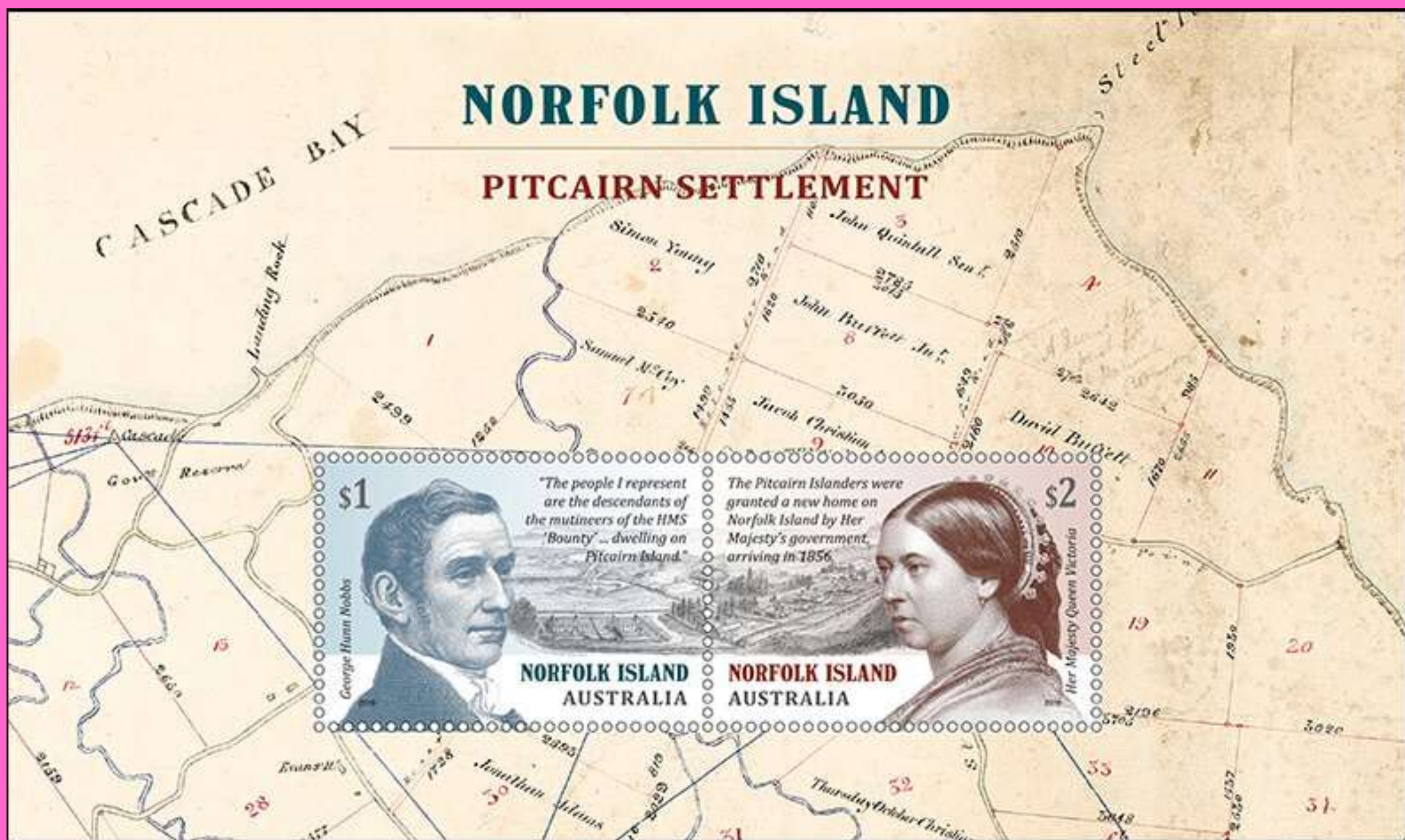

\$1

George Hunn Nobbs



"The people I represent are the descendants of the mutineers of the HMS 'Bounty' - dwelling on Pitcairn Island."

NORFOLK ISLAND AUSTRALIA

The Pitcairn Islanders were granted a new home on Norfolk Island by Her Majesty's government, arriving in 1856.

NORFOLK ISLAND AUSTRALIA

\$2

Her Majesty Queen Victoria



PHOSPHATE INDUSTRY - I Surveying



CHRISTMAS ISLAND INDIAN OCEAN 15c

STAMPS OF ALL COUNTRIES / LES TIMBRES DE TOUS LES PAYS



CHRISTMAS ISLAND / L'ILE CHRISTMAS



FIRST DAY OF ISSUE / PREMIER JOUR D'EMISSION

1980 CHRISTMAS ISLAND STAMP & FDC WITH SURVEYOR CARRYING OUT WORK FOR THE PHOSPHATE INDUSTRY.

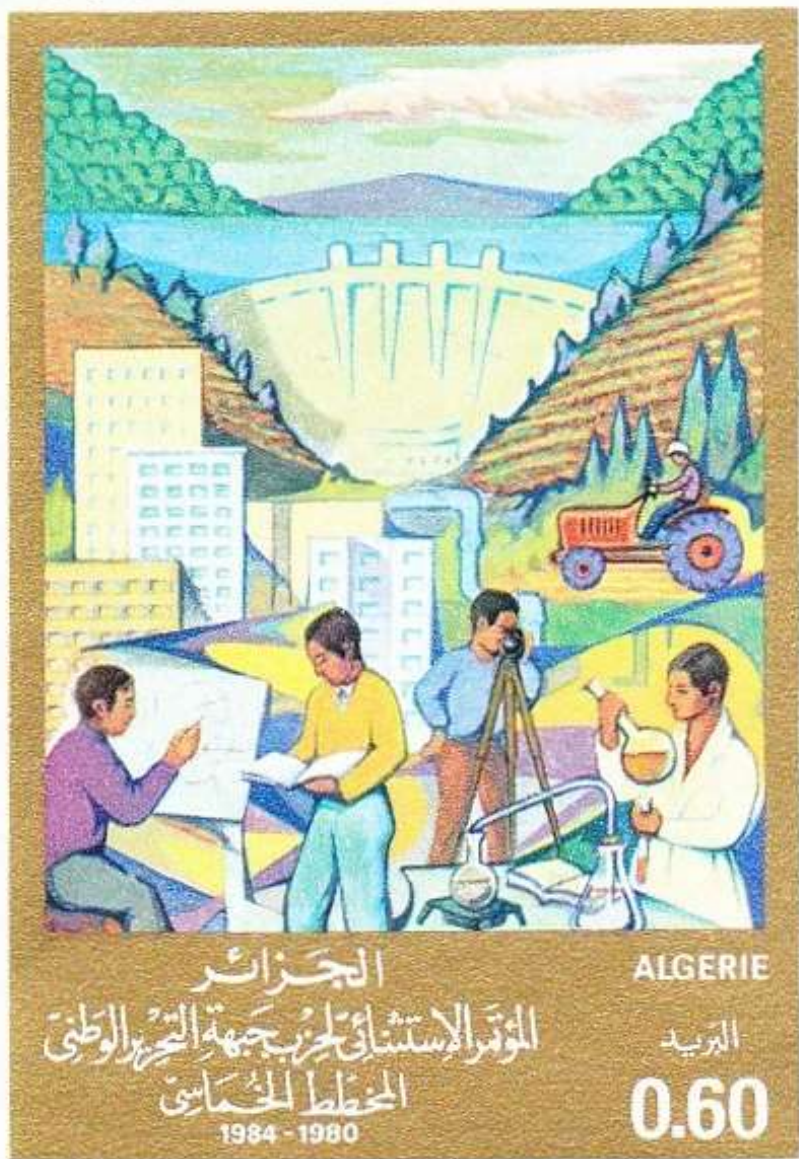

1980

STAMPS FROM ALGERIA WITH SURVEYORS



1989



2014 BAHAMAS SURVEY STAMPS



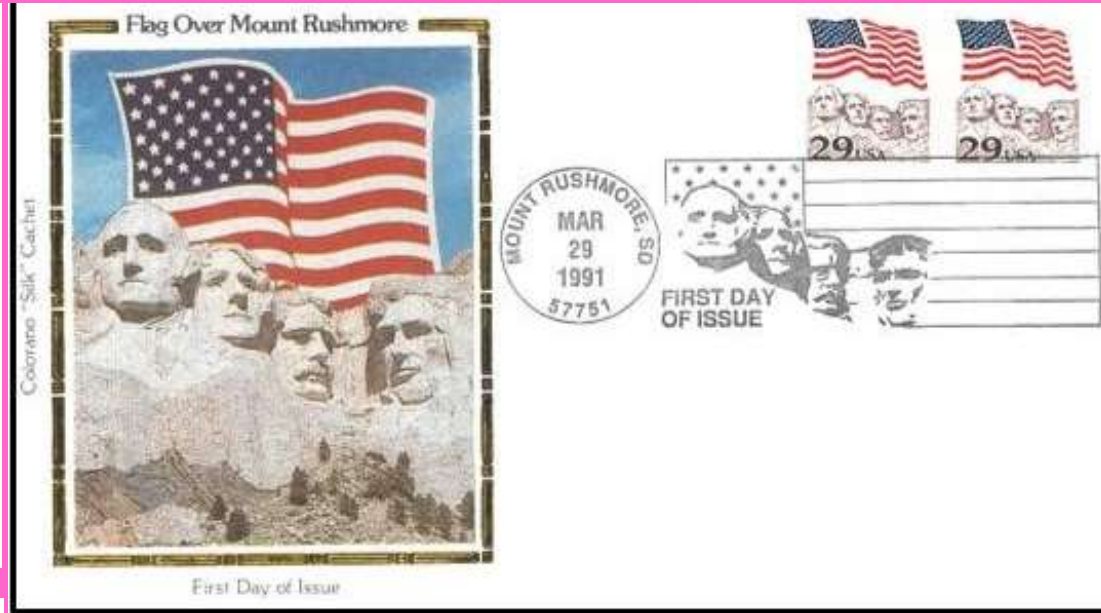
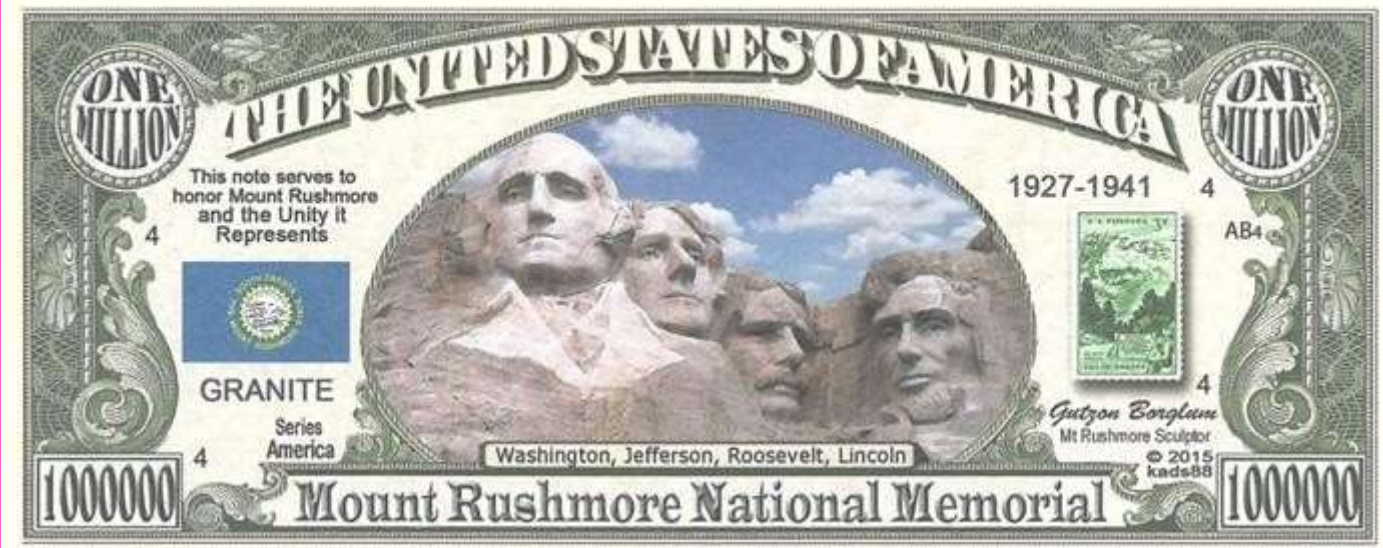

PRESIDENTS WASHINGTON, JEFFERSON AND LINCOLN WERE ALL DISTRICT SURVEYORS.

USA MT. RUSHMORE SOUVENIR \$ 1 MILLION, FDC FROM 1991 AND 1991 HALF DOLLAR AND ONE DOLLAR COINS OF ITS 50TH ANNIVERSARY.



BANGLADESH STAMP ISSUES WITH A MEASURING TAPE & MT. RUSHMORE FROM 1983 and 1976.



2007 & 2017 BELARUS STAMP MINI-SHEETS WITH STRUVE ARC NETWORK MAP AND SURVEYING INSTRUMENTS & MONUMENTS



BELGIUM POLAR SURVEY STAMPS FROM 1966 & 1971.





BERMUDA SURVEYING STAMPS WITH SURVEY INSTRUMENTS FROM 1999 AND 2005



**2018 SAO TOME
& PRINCIPE
STAMP OF
EXPLORER
DAVID
LIVINGSTONE
MAKING
OBSERVATIONS
WITH A
SEXTANT.**

BOLIVIA 1962.



BRAZIL SURVEYOR STAMPS FROM 1992 AND 2015.

نِكَابُ بَرُونِي دَارُ السَّلَامِ
BRUNEI DARUSSALAM



نِكَابُ بَرُونِي دَارُ السَّلَامِ
BRUNEI DARUSSALAM



نِكَابُ بَرُونِي دَارُ السَّلَامِ
BRUNEI DARUSSALAM



1952 - 2002

1952 - 2002

1952 - 2002

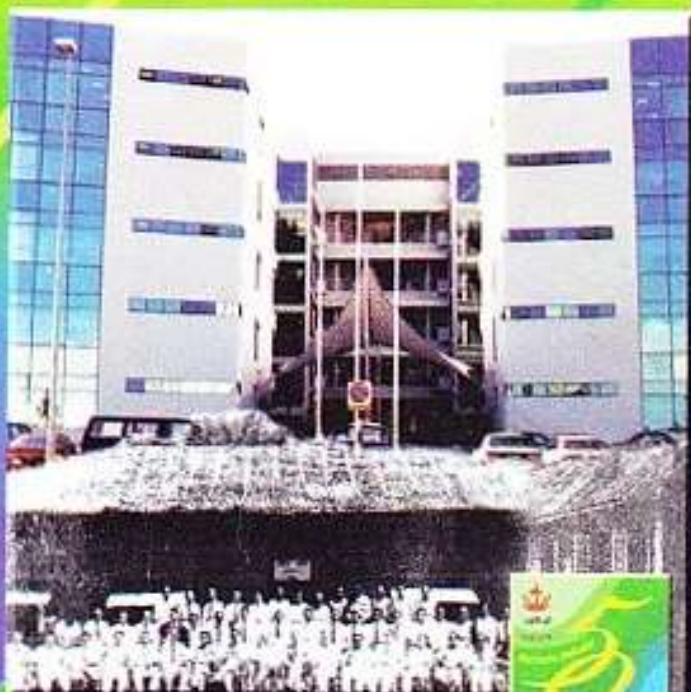

جوبيلي امس
خاتين او كور
GOLDEN JUBILEE
SURVEY DEPARTMENT 50 SEN

جوبيلي امس
خاتين او كور
GOLDEN JUBILEE
SURVEY DEPARTMENT 50 SEN

جوبيلي امس
خاتين او كور
GOLDEN JUBILEE
SURVEY DEPARTMENT 50 SEN



**BULGARIA STAMPS FROM
FIG 1988 AND 2020 WITH
SURVEY INSTRUMENT.**

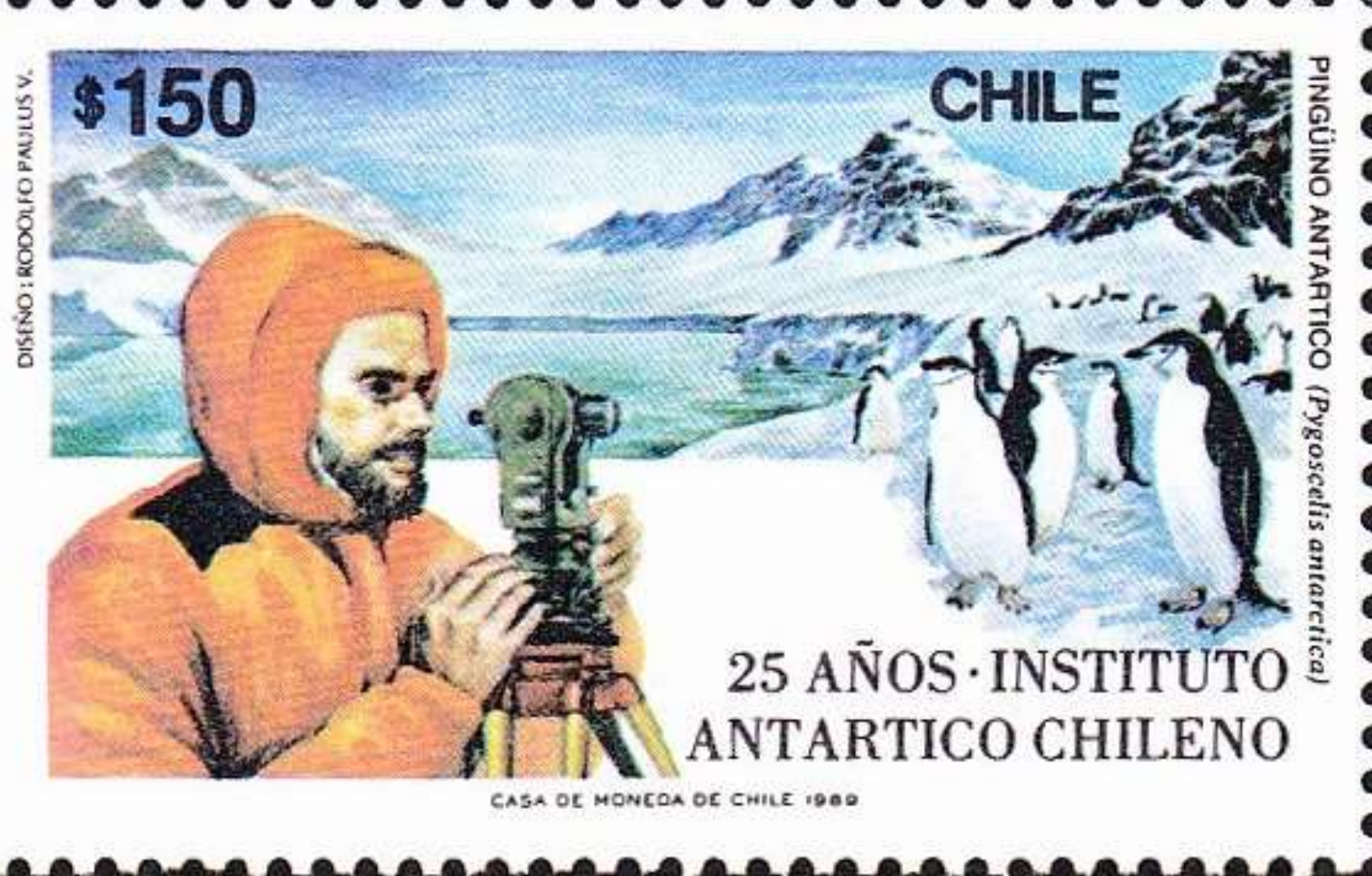

SURVEYOR STAMPS FROM CHILE DATED 1996 AND 1989.

SAMPLES OF CHINA SURVEYOR STAMPS



中國
人民郵政
特8.8-8
(73)1954

1954



努力完成第一個五年建設計劃

8分

中國人民郵政

特13.18-18 地質勘察 (97)1955



第二次全國土地調查

第二次全國土地調查

2007年7月1日—2009年10月31日

2007年7月1日—2009年10月31日

1.20元 中國郵政 CHINA
2008-15 (2-1) J

CHINA 中國郵政 1.20元
2008-15 (2-2) J

2008

1955



SURVEYOR STAMPS FROM COSTA RICA FROM 1989 AND 2009.

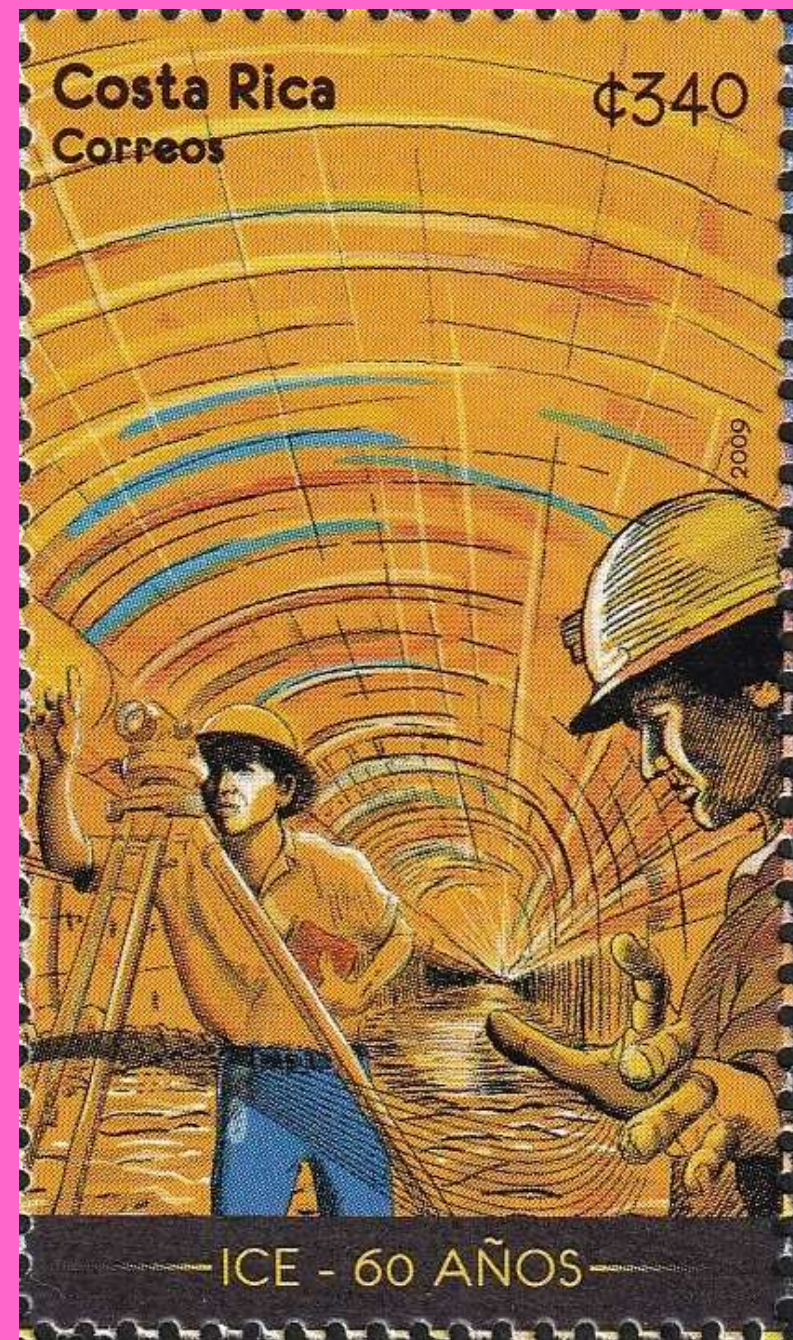



CARTOGRAFIA
DE CUBA

**1973 FDC FROM
CUBA WITH SURVEY
INSTRUMENT AND
MAP STAMPS FOR
“CARTOGRAFIA DE CUBA”**

**2016 STAMP FROM CUBA
SHOWING ILLUSTRATION
OF SURVEY PARTY WITH
PLANS AND INSTRUMENT.**





**1972 CYPRUS STAMP –
CENTENARY OF LORD KITCHENER'S SURVEY**

ČESKÁ REPUBLIKA

10 Kč

let r. 1830



NTM

1908 NÁRODNÍ TECHNICKÉ MUZEUM 2008

**A SAMPLE
OF CZECH
REPUBLIC
SURVEYOR
STAMPS
FROM 2008,
1983 & 1987.**

ČESKOSLOVENSKO



50h

PLNÍME ZÁVĚRY XVI. SJEZDU KSC

1987

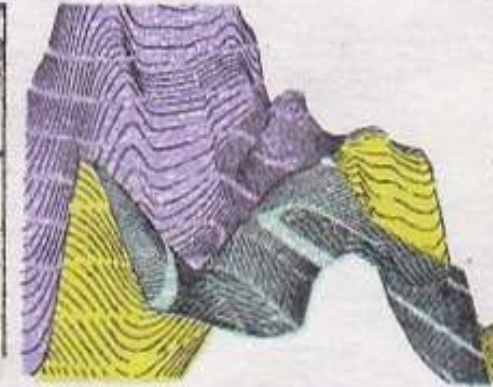
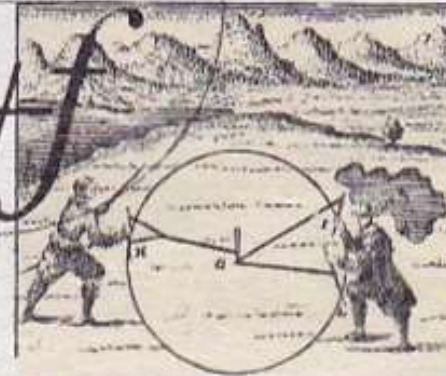

50h



ČESKOSLOVENSKO

125 let jednoty
československých
matematiků
a fyziků



**DUBAI OIL
EXPLORATION
SURVEY
STAMPS
FROM 1964**

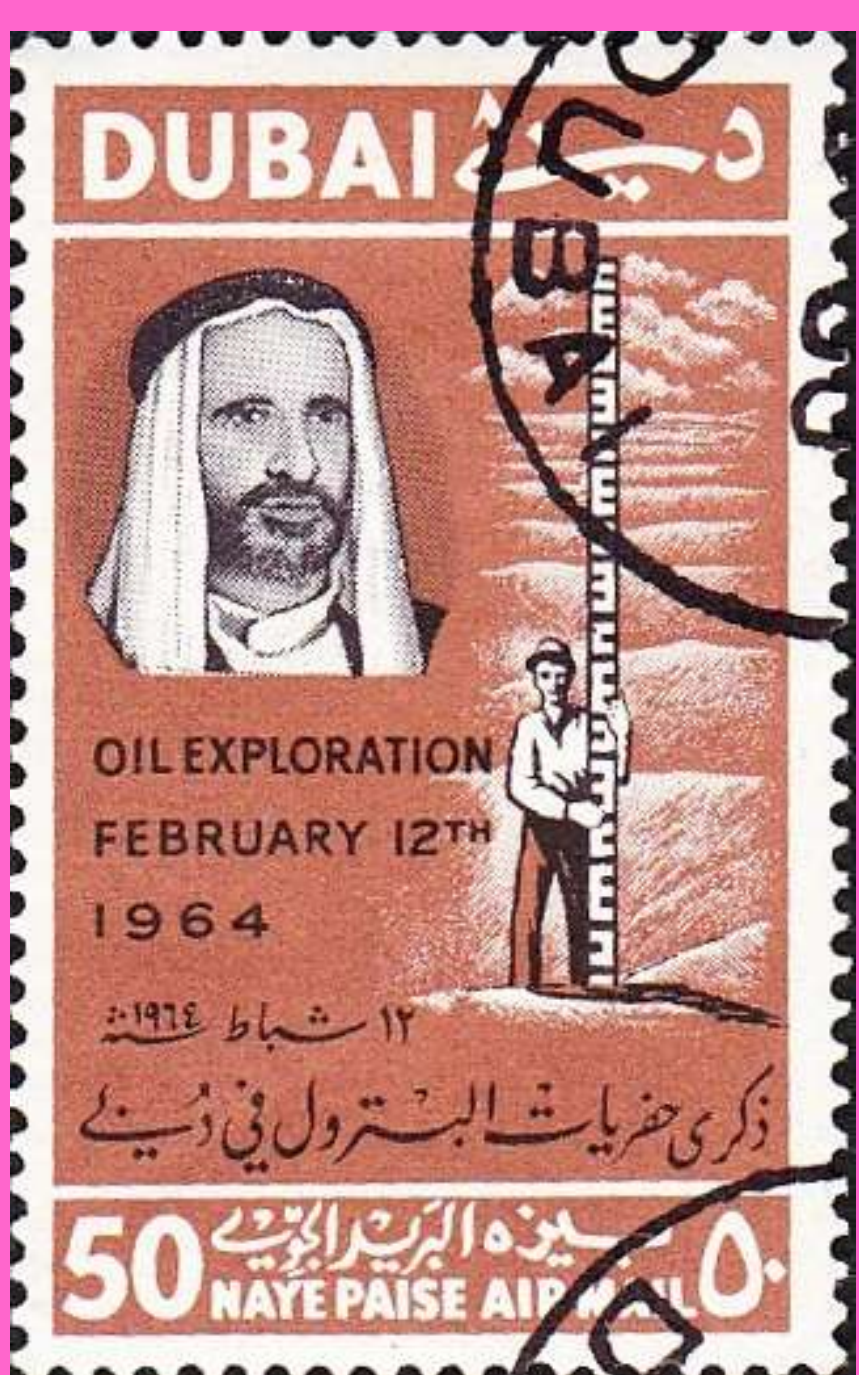

**DENMARK 1994
SURVEYOR FROM
1906-1908
EXPEDITION.**



INOCAR 75 AÑOS

IMP.IGM.07

**2007 ECUADOR SURVEY
STAMP FOR THE
OCEANOGRAPHIC
INSTITUTE.**

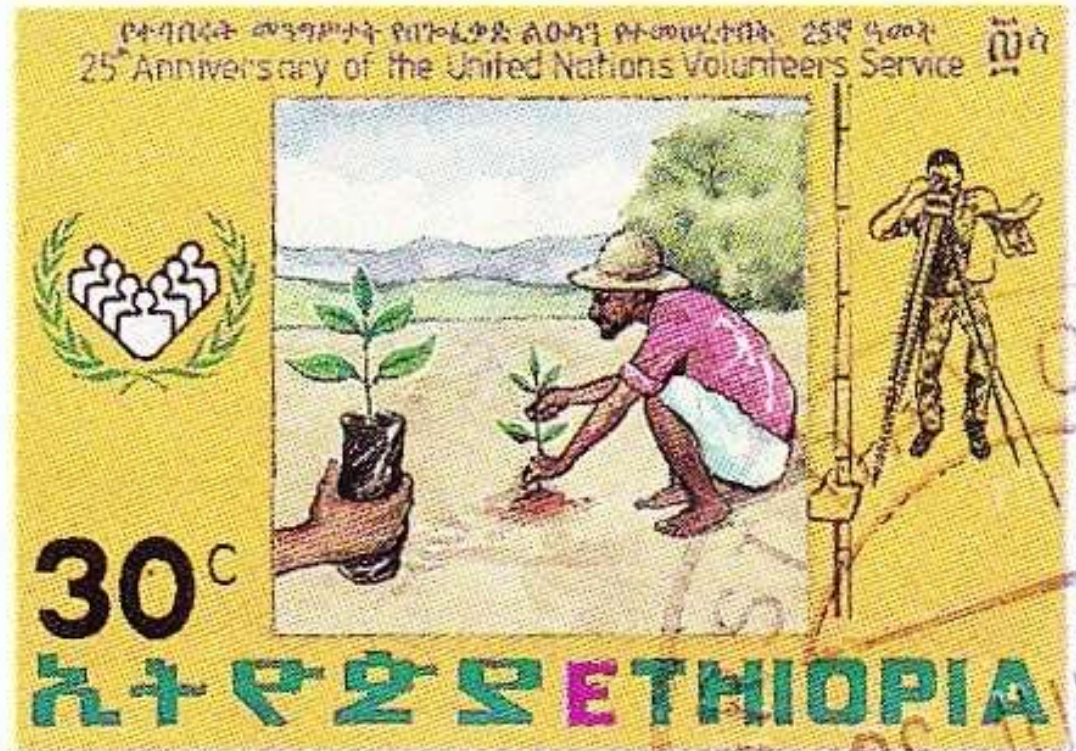

፲፱፻፹፮ 1996

Bogale Belachew

**1996 ETHIOPIA STAMP WITH
SURVEYOR IMAGE FOR 25TH
ANNIVERSARY OF THE UN
VOLUNTEERS SERVICE.**

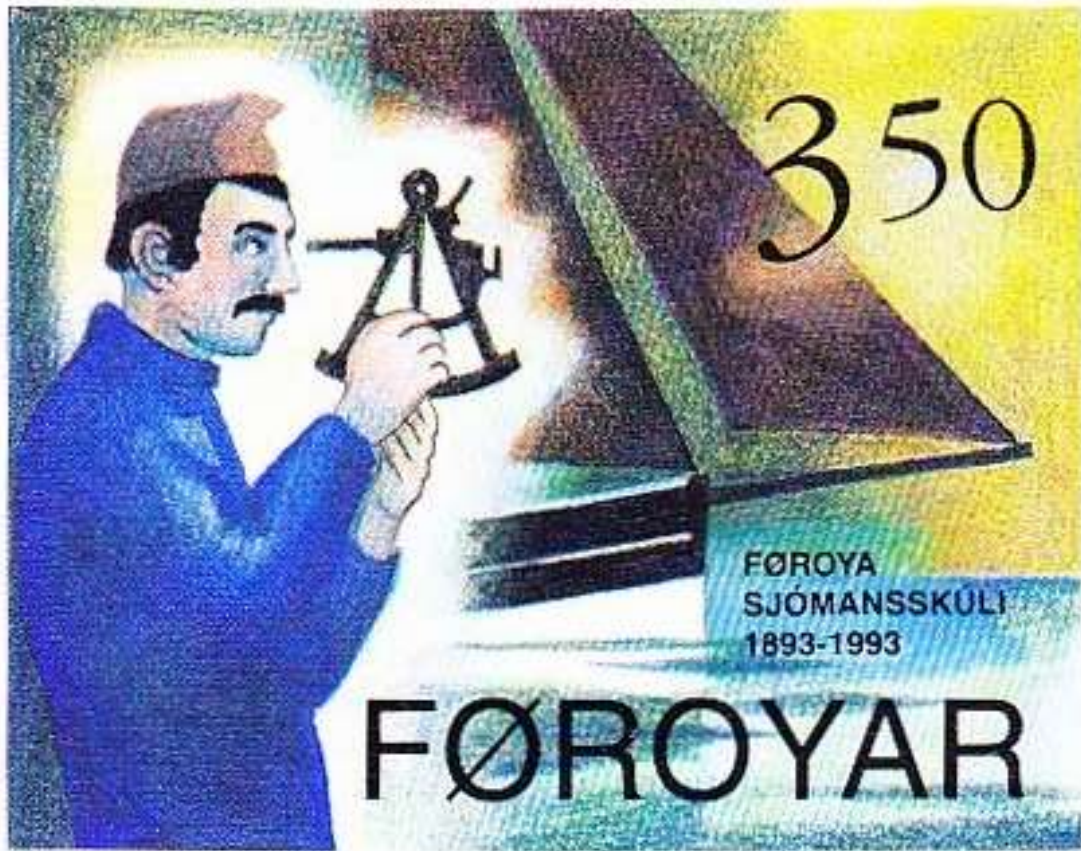

**HYDRO SURVEYING STAMPS FROM
THE FAROE ISLANDS 1993.**



SURVEYING STAMPS FROM FRANCE 2007, 1986, 1991 AND 1957!





**SET OF FOUR STAMPS ISSUED IN GERMANY
IN 1981 SHOWING OPTICAL INSTRUMENTS
INCLUDING AN 1800 ALT-AZIMUTH GEODETIC
INSTRUMENT, 1775 OCTANT, 1810 THEODOLITE
AND SEXTANT FROM 1830.**

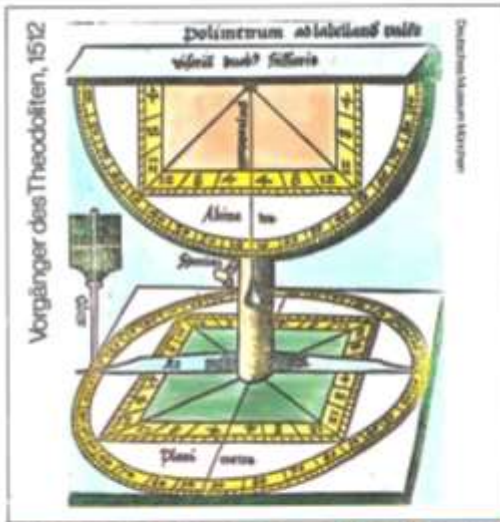

HISTORISCHE OPTISCHE INSTRUMENTE

ERSTTAGSBRIEF COLOR DE LUXE



HISTORISCHE OPTISCHE INSTRUMENTE

ERSTTAGSBRIEF COLOR DE LUXE



HISTORISCHE OPTISCHE INSTRUMENTE

ERSTTAGSBRIEF COLOR DE LUXE

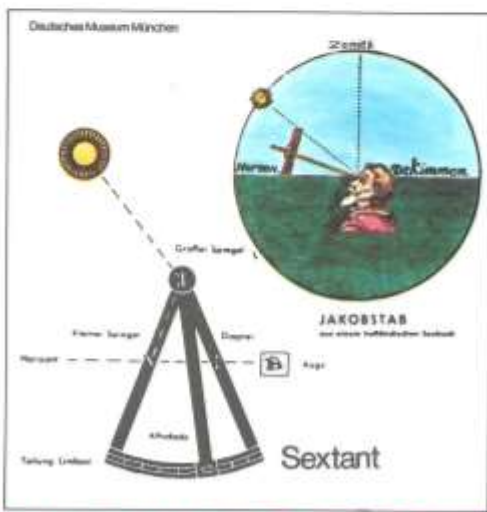

HISTORISCHE OPTISCHE INSTRUMENTE

ERSTTAGSBRIEF COLOR DE LUXE





POLARFORSCHUNG

110



DEUTSCHE BUNDESPOST



VARIOUS GERMAN SURVEYOR STAMPS 1981 POLAR SURVEYOR, CARL ZEISS INSTRUMENT FROM 1971 AND TWO CONSTRUCTION SURVEYORS FROM 1964 & 1979.





"100 AÑOS DE INGENIERIA AL SERVICIO DEL PAIS"
GRABADOS EN ACERO-GUATEMALA C.A.-CAM



"100 AÑOS DE INGENIERIA AL SERVICIO DEL PAIS"
GRABADOS EN ACERO-GUATEMALA C.A.-CAM

**GUATEMALA 2015 STAMPS
WITH SURVEYORS IN SKETCH**

© DISNEY



GUYANA

\$100



TWO STAMPS FROM HUNGARY THE FIRST BEING A 1987 STAMP OF A SURVEY PARTY IN AFRICA ON THE 100TH ANNIVERSARY OF THE TELEKI SAMUEL EXPEDITION.

SURVEYORS SETTING OUT A TOWN IN 972 ON A 1972 STAMP ON THE 1000TH ANNIVERSARY OF THE TOWN'S FOUNDATION.





INDONESIA SURVEYOR STAMPS FROM 1974 AND 1994.



TWIN SURVEYOR STAMPS FROM IRAQ IN 1971.

IRAN 1992



日本水準原点100周年
Centenary of Standard Datum of
Leveling of Japan
First Day of Issue May 30, 1991

PRINTED MATTER

Mr. Hans Kremers
Lessingstarbe 51
4000 Dusseldorf
Germany

BY AIR MAIL 航空
PAR AVION



文化人切手
Men of Culture New Series
First Day of Issue Nov. 6, 1995



伊能忠敬 INO TADATAKA 1745-1818



日本水準原点100周年
Centenary of Standard Datum of
Leveling of Japan
First Day of Issue May 30, 1991



JAPAN
STAMPS
1991 &
1995.

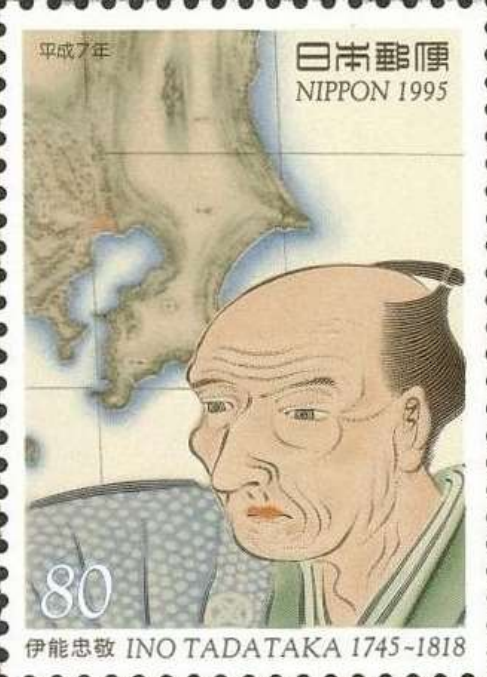



Modern Survey 150th Anniversary 近代測量150年



2019年6月3日



Cartor Security Printing



2019 JAPAN SHEET OF TEN STAMPS TO COMMEMORATE "MODERN SURVEY 150TH ANNIVERSARY"



**2006 KAZAKHSTAN
STAMP WITH MAN
AND SURVEY DEVICE.**



**1971 KENYA/UGANDA/
TANZANIA SURVEYOR STAMP
FOR THE CONVERSION TO
METRIC MEASUREMENT.**

모두다대자연개조4대과업관철에로!

30만정보의간석지개간
20만정보의새땅찾기
남포갑문건설
래천발전소건설



10전 DPR KOREA 조선우표

**NORTH KOREA
SURVEYOR
STAMPS FROM
1982 & 1972.**

바른땅



300

지적재조사
대한민국 KOREA 2014



390

지적재조사
대한민국 KOREA 2014

바른땅



해주-하성간 철도건설자들을 찾으시여

경애하는 수령
김일성동지
탄생 60돐

1912 - 1972

10
조선우표

**SOUTH KOREA
STAMPS FROM
2014.**



1984 LAOS STAMP WITH ROAD CONSTRUCTION SURVEYOR SURVEY TEAM.



2011 LATVIA STAMP MINI-SHEET WITH WILHELM STRUVE, HIS GEODETIC THEODOLITE, TRIG TOWER AND TRIANGULATION MAP.

PASAULIO PAVE



STRUVĖS
GEODEZINIS
LANKAS

PASAULIO PAVELDO OBJEKTAI

STRUVĖS
GEODEZINIS
LANKAS



Struvės lanko
trianguliacijos grandinė

2009 H. Ratkevičius

2Lt

LIETUVA

PASAULIO PAVE

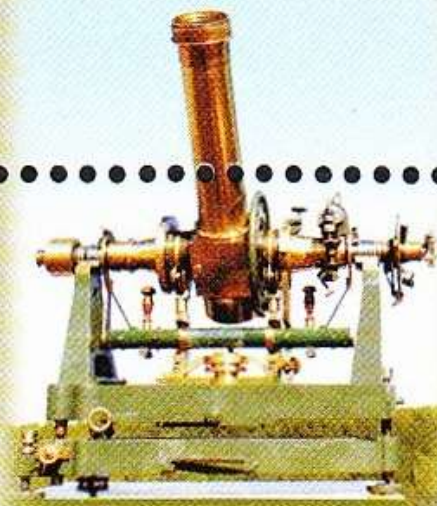

STRUVĖS
GEODEZINIS
LANKAS

PASAULIO PAVELDO OBJEKTAI

STRUVĖS
GEODEZINIS
LANKAS



Struvės lanko
punktas Meškonyse

2009 H. Ratkevičius

2Lt

LIETUVA

2009 LITHUANIA STAMPS WITH GEODETIC INSTRUMENTS,
WILHELM STRUVE, SURVEY PILLAR AND SURVEY
TRIGONOMETRIC NETWORK THROUGH VARIOUS TOWNS.



**1935 LUXEMBOURG STAMP
WITH SURVEY PARTY FOR
INTERNATIONAL INTELLECTUAL
AND CULTURAL AFFAIRS.**



**MACAU
1969
SEXTANT
STAMP.**

M REPOBLIKAN 'I
ADAGASIKARA

350 FMC
70 ARIARY

PAOSITRA 1994

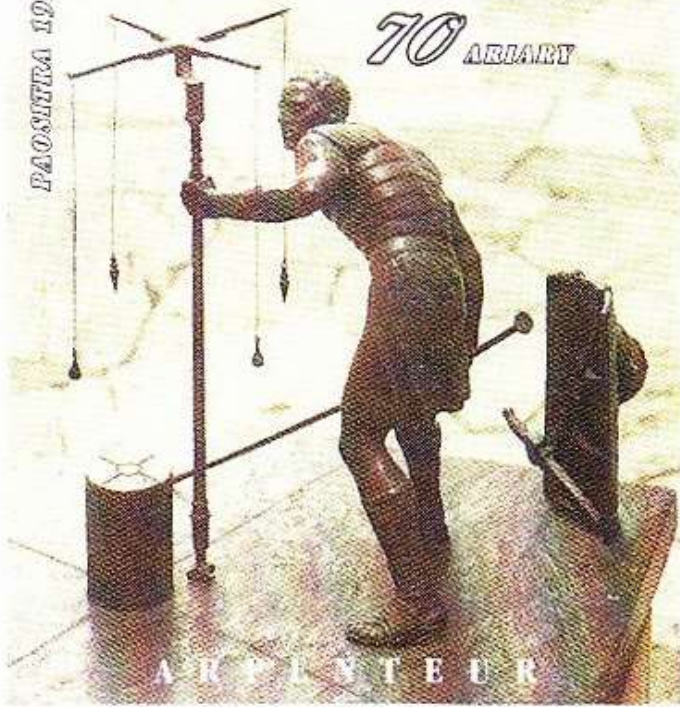

**1994 MADAGASCAR
STAMP WITH ROMAN
SURVEYOR & GROMA**

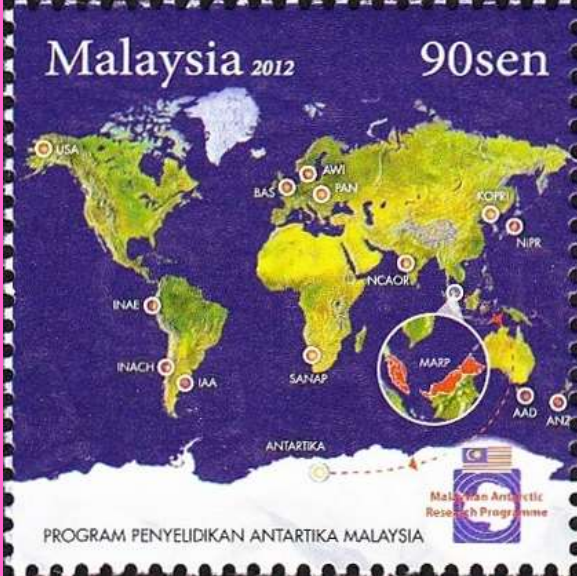

**2012 MALAYSIA STAMPS
WITH POLAR SURVEYOR
AND PENGUINS PLUS
WORLD MAP OF LOCALITY.**



**1961 MEXICO SURVEYOR
STAMP NATIONAL
POLITECHNIC INSTITUTE**



**2016 MOLDOVA MINI-SHEET OF
STRUVE ARC FOR UNESCO.**



**MONTSERRAT 1999
WORLD TEACHERS'
DAY STAMP WITH
PLUMBBOB AND
SURVEY LEVEL.**



**1984
NAURU
"SURVEYOR"
STAMP.**



**THE NETHERLANDS 1986
STAMP WITH STAFFMAN
AND ENLARGED VIEW
OF FACE OF SURVEY STAFF.**



**2014 NEW ZEALAND STAMP
“WOMEN AT SEA” SERIES OF
FEMALE HYDROGRAPHIC
SURVEYOR USING A SEXTANT.**

NEW ZEALAND INSTITUTE OF SURVEYORS

CENTENARY



Mr K. G. Masters,
Riverbank Tce,
Waihi



**NEW ZEALAND FDCs 1989
CENTENARY OF INSTITUTE
OF SURVEYORS 1888-1988
AND DEPARTMENT OF LANDS
"LAST DAY" 31 MARCH 1987.**

Department of Lands

and Survey

Established 1876



Last Day: 31 Mar 1987





FIRST DAY OF ISSUE
NIGER



CIVIL DEVELOPMENT



Mr. Elliot Levy
5742 Eggleston Street
Orlando, Florida 32810

**1983 NIGER STAMP & FDC SHOWING
“L'ARMEE AU SERVICE DU DEVELOPPEMENT”**

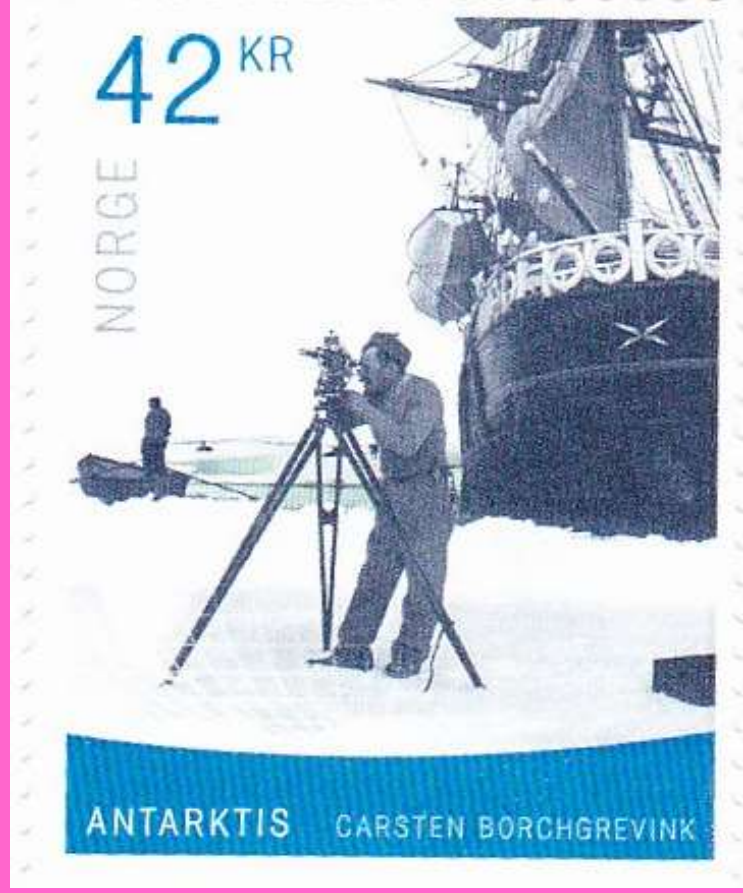

VARIOUS NORWAY SURVEYOR STAMPS FROM 1972, 1988 AND 2006.

NORWAY 2000 POLAR SURVEYOR IN "ANTARKTIS"!

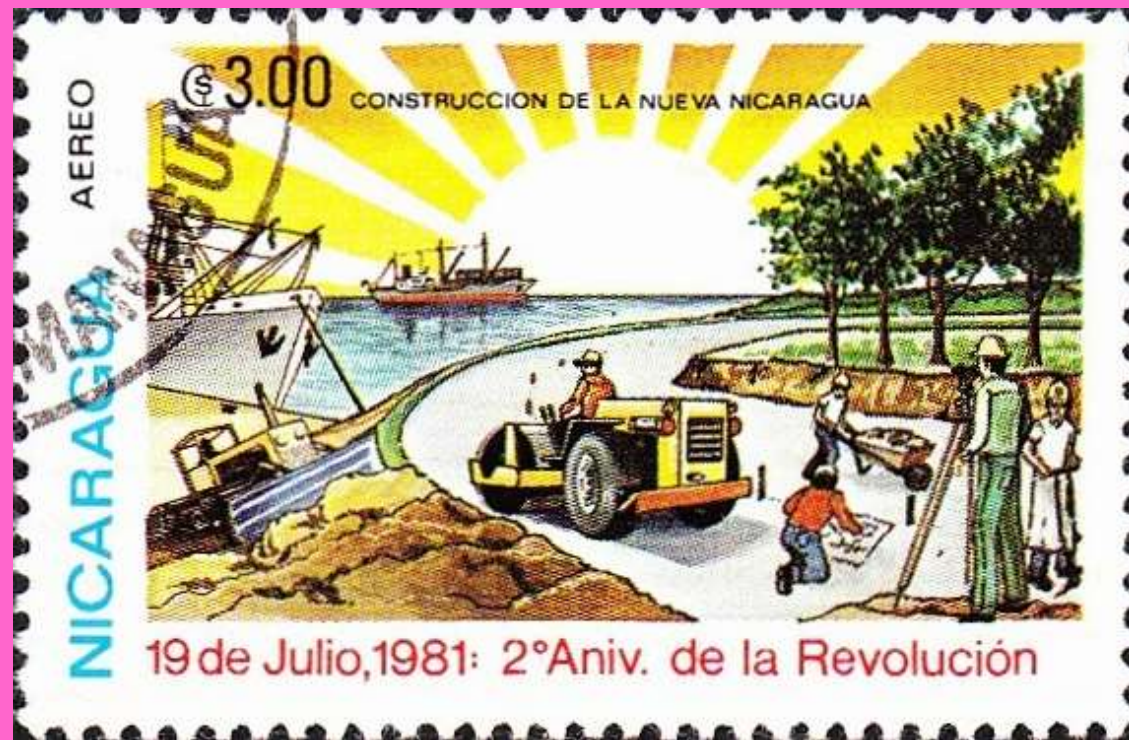

NICARAGUA 1981 STAMP



1974 NIGERIA STAMP WITH SURVEY PARTY FOR UNESCO.



PERU SURVEYOR ON 2003 STAMP.



PILIPINAS

P5

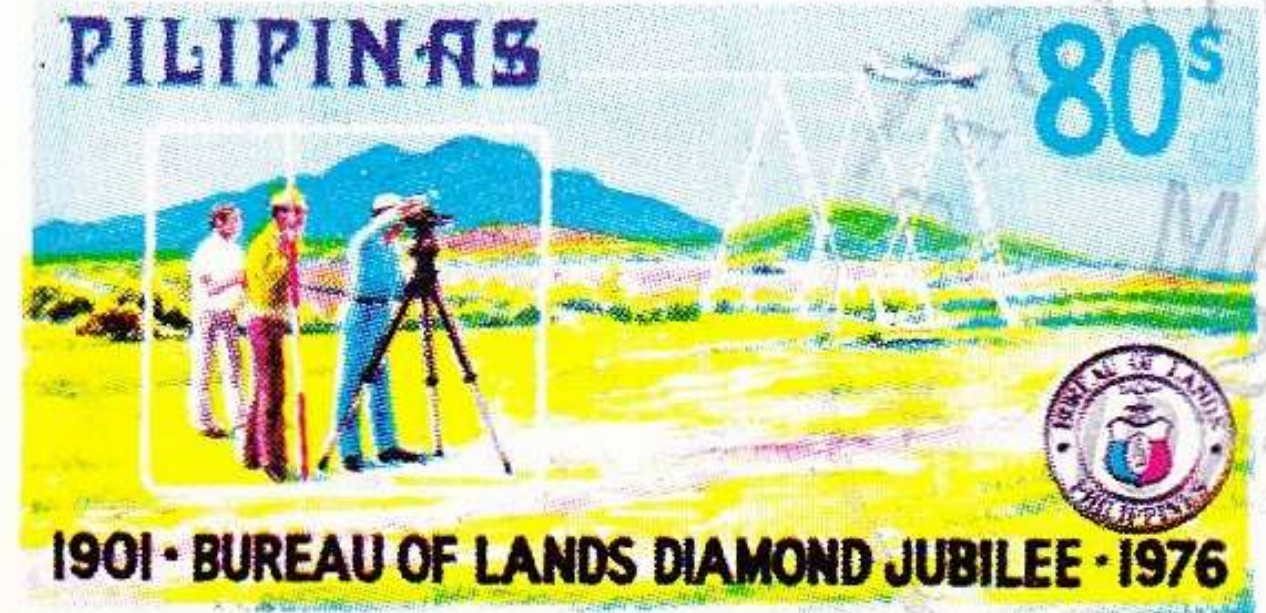

A NUMBER OF SURVEYOR STAMPS FROM THE PHILIPPINES IN YEARS 1974, 1976, 2001, 1963.

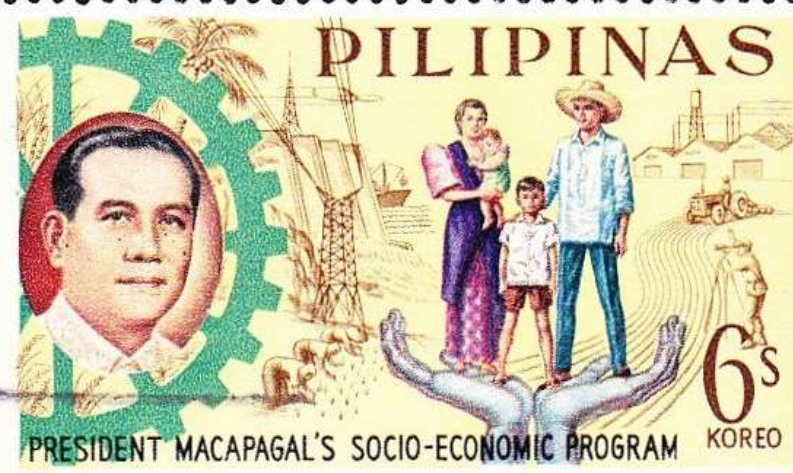

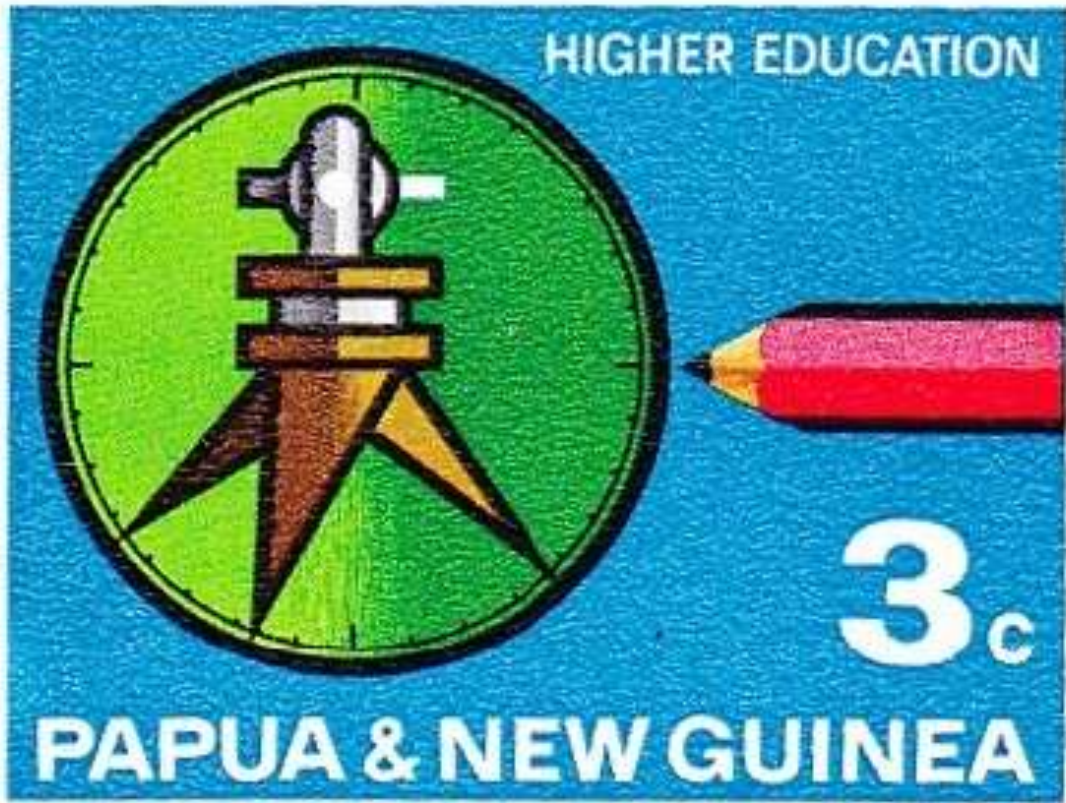

**1967 PAPUA NEW
GUINEA STAMP WITH
ILLUSTRATION OF A
THEODOLITE.**



**POLAND SURVEYOR
STAMP FROM 2019.**

**VARIOUS STAMPS
FROM PORTUGAL
WITH SURVEYING
THEMES.**





**1972 QATAR SURVEYOR
STAMP FOR UNESCO.**

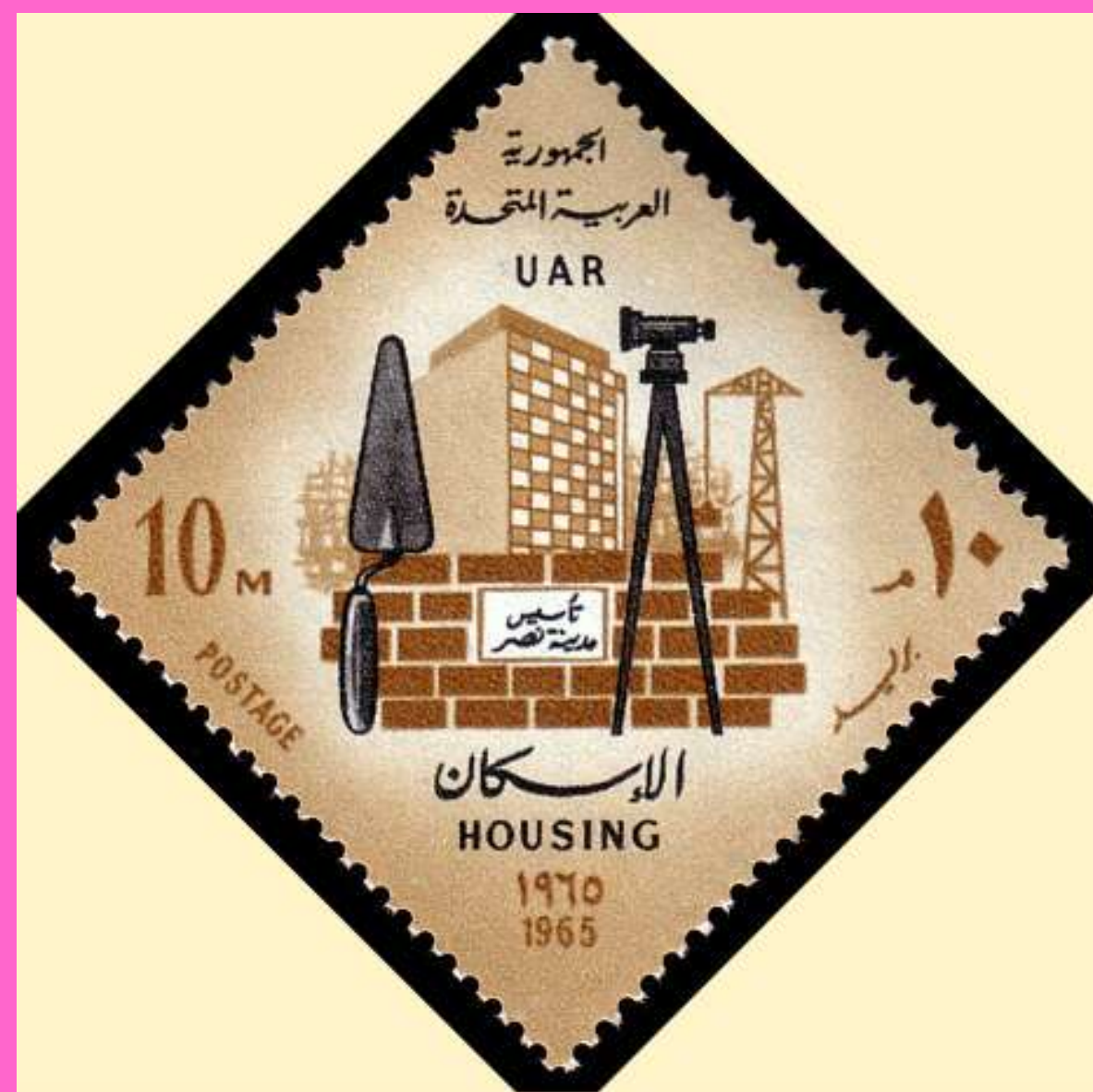

**1965 UAR STAMP WITH
SURVEY INSTRUMENT.**

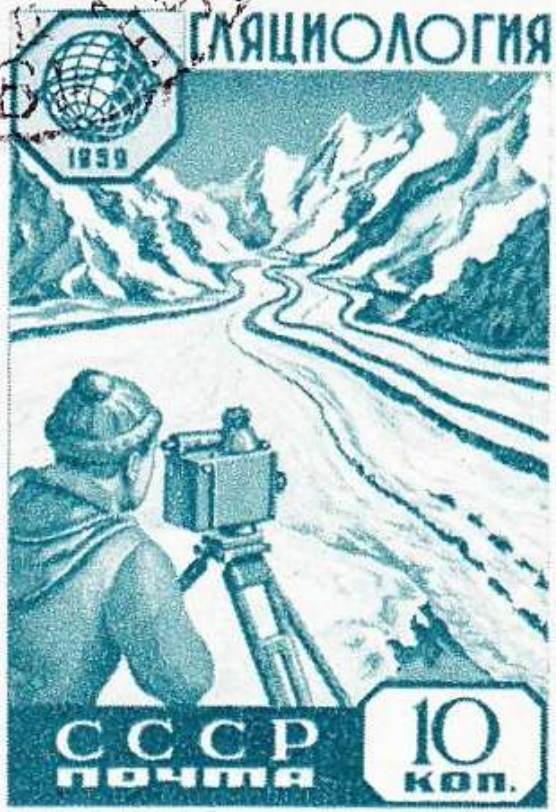

FOUR RUSSIAN SURVEYOR STAMPS FROM 1959, 1961 AND 1962 (2).

НАУЧНАЯ ДРЕЙФУЮЩАЯ СТАНЦИЯ
СЕВЕРНЫЙ ПОЛЮС



25 ЛЕТ
с начала работы станции „СП-1“
(1937—1962)

СССР/Австралия
Научное сотрудничество
в Антарктике

1990 ПОЧТА СССР 5 к



**RUSSIAN POLAR STAMPS
FROM 1962 AND 1990.**



1979 SOUTH AFRICA STAMP AND FDC WITH DR. RICHARD WADLEY WHO INVENTED THE TELLUROMETER.

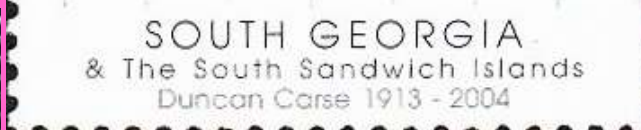
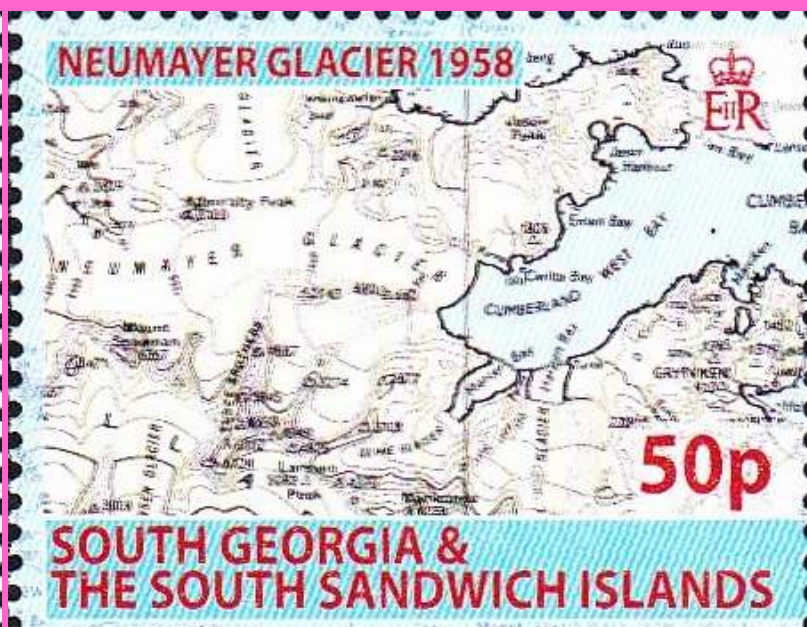
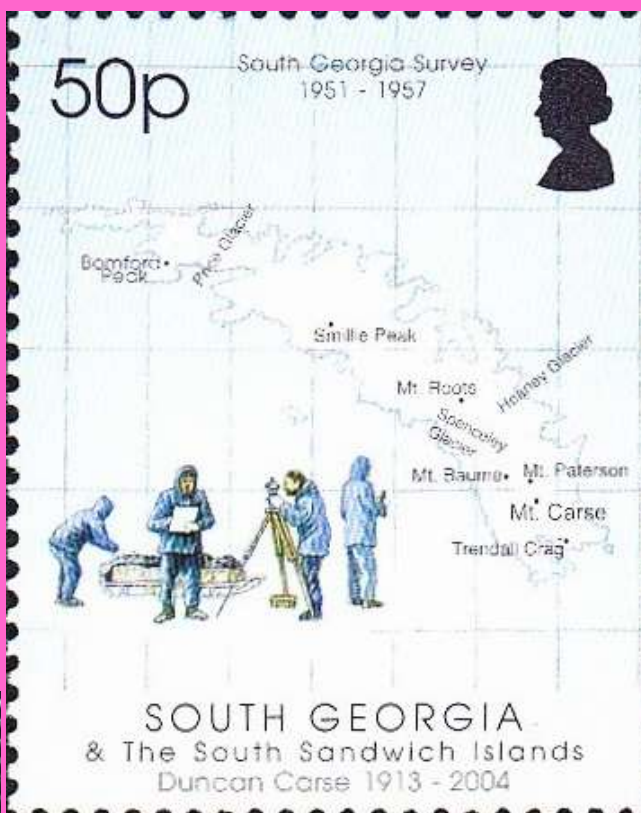

**VARIOUS STAMP
 ISSUES FROM
 SOUTH GEORGIA
 & THE SOUTH
 SANDWICH
 ISLANDS**

SOUTH GEORGIA & The South Sandwich Islands Duncan Carse 1913 - 2004

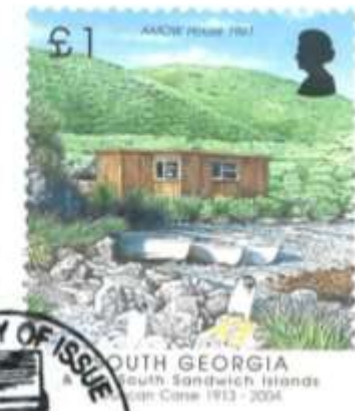

Mt Carse

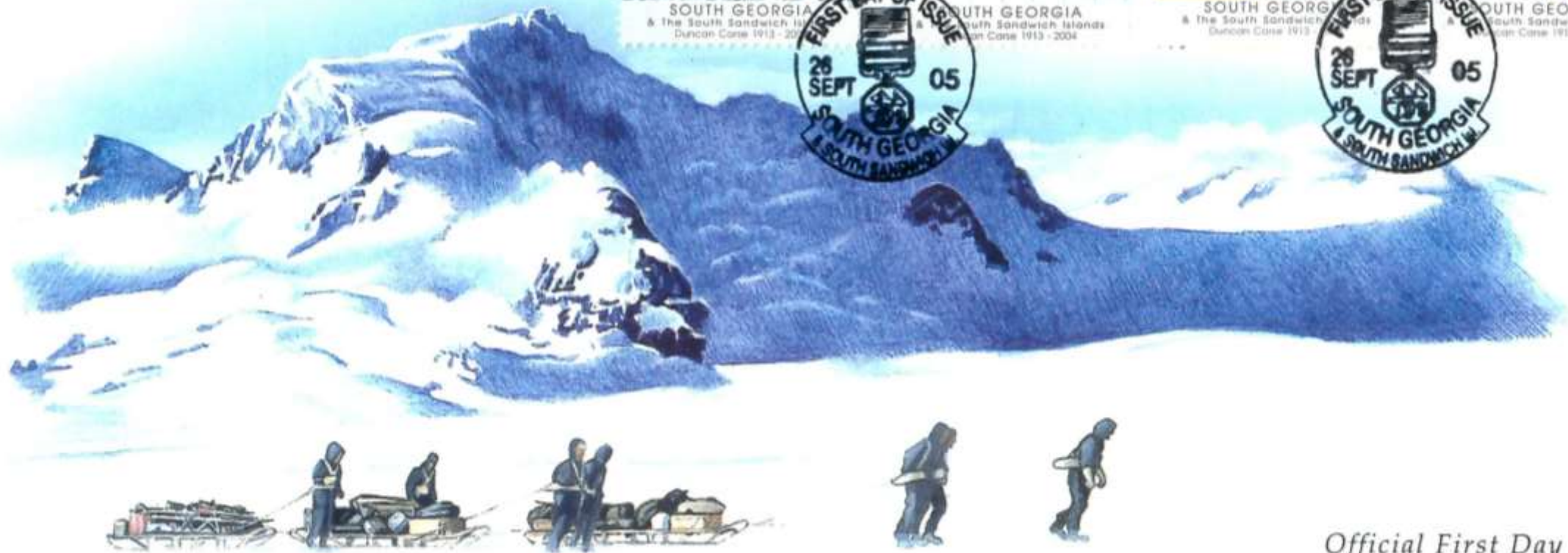

Official First Day Cover

**2005 FDC SOUTH GEORGIA & THE SOUTH SANDWICH ISLANDS
FOR DUNCAN CARSE 1913-2004 WITH SURVEY PARTY STAMP**



1951 TWIN SURVEYOR STAMP ISSUE FROM SPANISH GUINEA (NOW EQUATORIAL GUINEA)

ST LUCIA

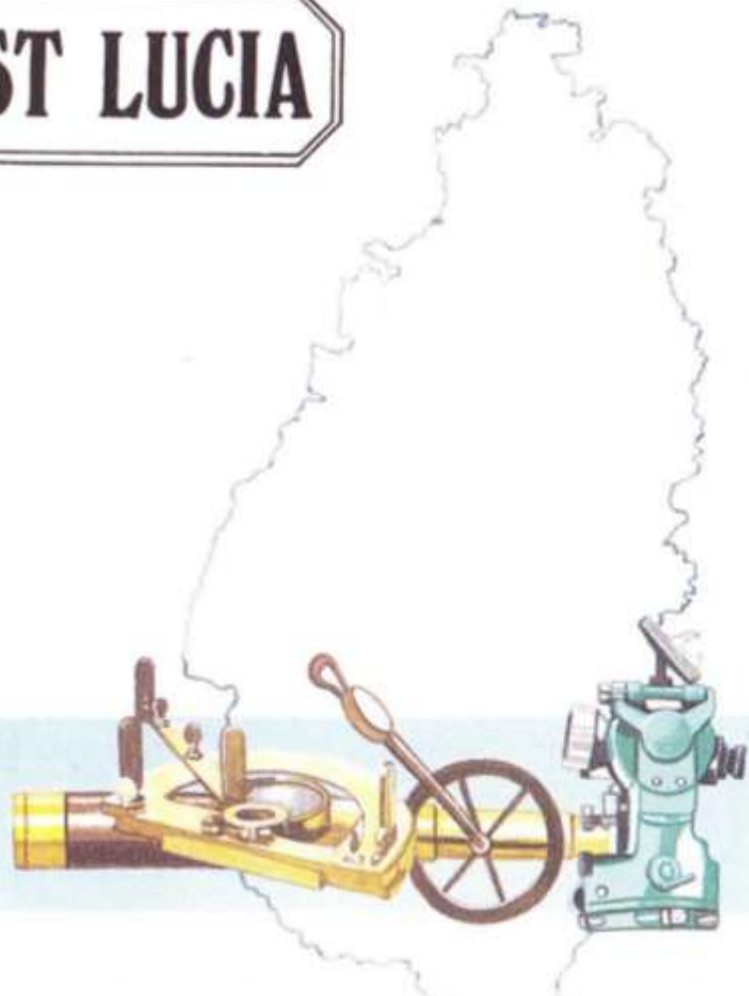

1st CADASTRAL SURVEY OF ST. LUCIA

official first day cover



**2016 SINT MAARTEN 100 cent STAMP OF
JAN PIETERSZOOM DOU, SURVEYOR & MAPMAKER.**



27 OKTOBER 1971



E 86

1971 SURINAME FDC WITH MOGGE MAP 300th ANNIVERSARY



**SWEDEN 1989 POLAR SURVEYOR
AND STRUVE ARC THEODOLITE.**

**SWEDISH
SURVEYOR
ANDERS
CELSIUS (1982)**



**1975 SWITZERLAND SURVEYOR STAMP
1981 STAMP FIG CONGRESS IN MONTREUX
AND 1988 150TH ANNIVERSARY FOR THE
NATIONAL TOPOGRAPHIC OFFICE.**



THAILAND 1991 STAMP FOR LAND TITLING PROJECT WITH AUSTRALIA AND 2001 FDC FOR 100 YEARS OF DEPARTMENT OF LANDS.



STAMP AND FDC FROM THAILAND TO HONOUR THE CENTENARY OF THE ROYAL THAI SURVEY DEPARTMENT IN 1985.

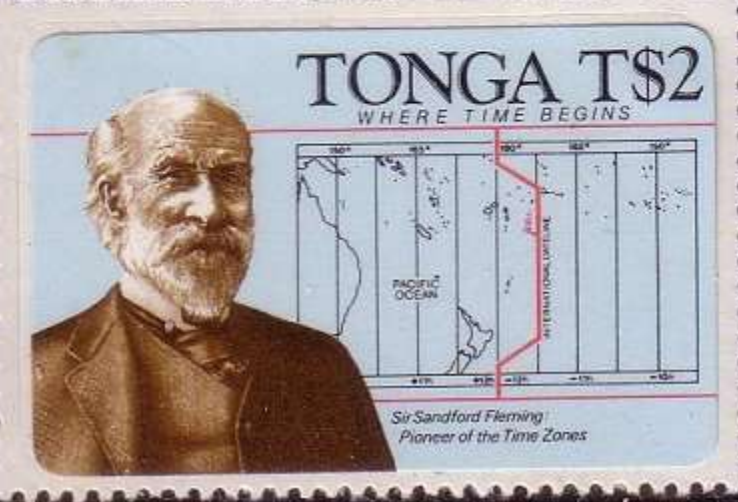
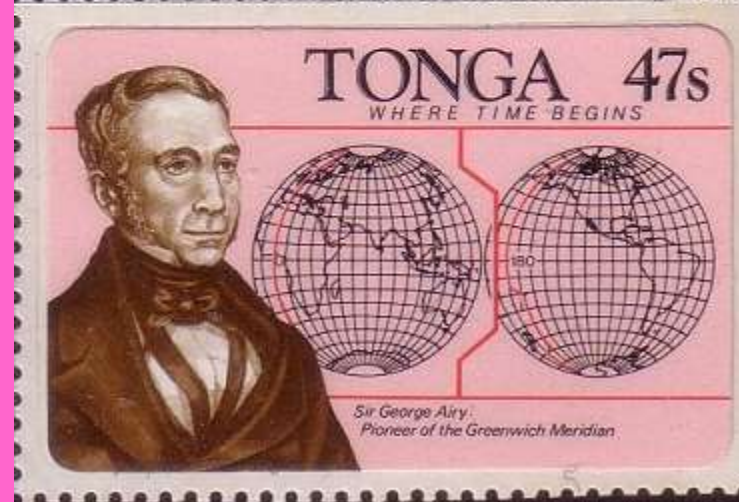
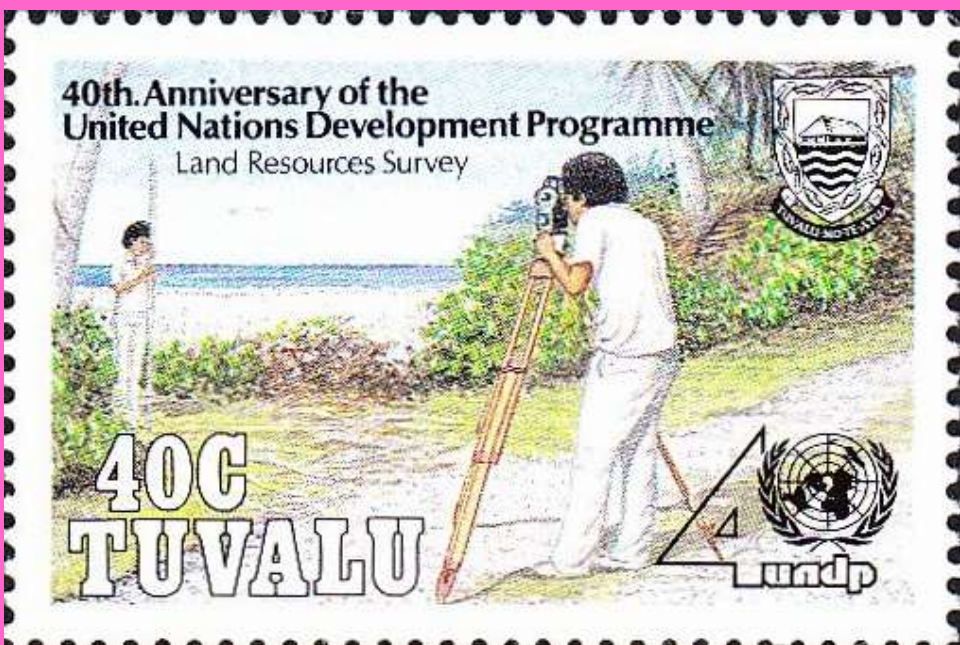

NIUAFO'OU (TONGA) AND TUVALU STAMPS WITH SURVEYORS AND SANDFORD FLEMING THE CREATOR OF WORLD STANDARD TIME!

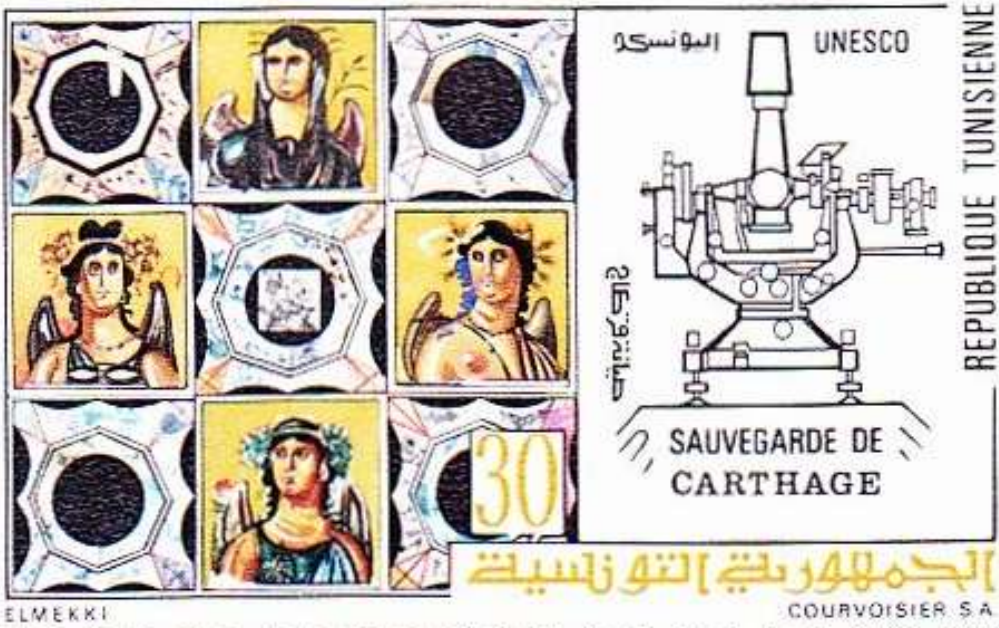

TUNISIA STAMPS FROM 1973 – UNESCO CARTHAGE & 1985 FOR 100TH ANNIVERSARY OF THE OFFICE OF TOPOGRAPHY AND CARTOGRAPHY.



TURKEY SURVEYOR STAMP FROM 1972.

2009 UKRAINE STAMPS WITH GALILEO, GEODETIC SURVEY INSTRUMENT & MAP OF THE SOLAR SYSTEM.





**1967 UN
SURVEYOR
STAMP FOR
“SHELTER FOR
THE HOMELESS”**

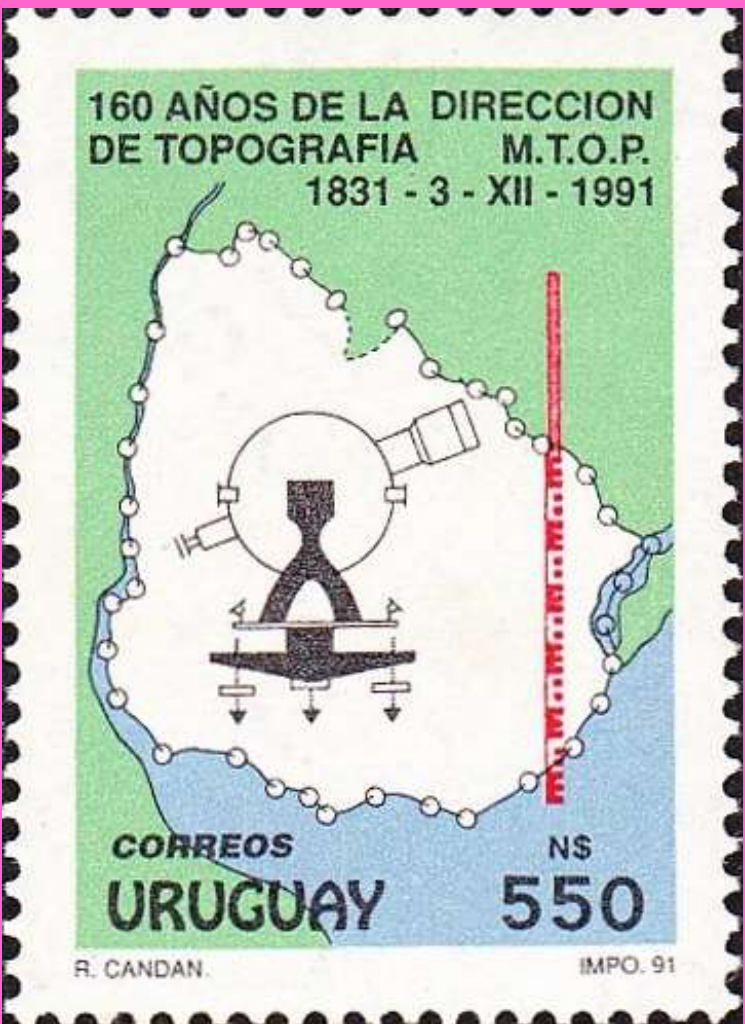

**1981 & 1991 URUGUAY STAMPS
FOR 150 & 160 YEARS OF
THE TOPOGRAPHIC OFFICE.**



**SET OF 4 VIETNAM STAMPS
WITH ILLUSTRATION OF
THEODOLITE & TRACTOR
FROM 1959.**

**1950 STAMP FROM THE
FORMER YUGOSLAVIA
WITH SURVEY PARTY.**

**THANK YOU
VERY MUCH
FOR YOUR
ATTENTION!**