

# OVERVIEW OF TRANSMISSION LINE INTEGRATED WITH LAND CADASTRE IN BRAZIL

**Francisco Henrique de Oliveira** - [chicoliver@yahoo.com.br](mailto:chicoliver@yahoo.com.br)  
Mapping Engineer



Geoprocessing Lab  
State University of Santa Catarina - UDESC

**Guilherme Clasen Wosny** - [gcwosny@hotmail.com](mailto:gcwosny@hotmail.com)  
Geographer



Federal University of Santa Catarina - UFSC  
Civil Engineer program post graduate

**Julia Cucco** - [juliacucco@yahoo.com](mailto:juliacucco@yahoo.com)  
Geographer



State University of Santa Catarina - UDESC

## TLs BRAZIL

89.000 Km TLs  
Long Distances  
Rural and Urban Areas →  
Private and Public Facilities



## Corridors

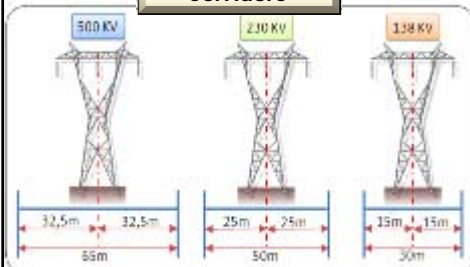

No Land Records  
No Cartography - > 1:25.000



## Problematic



### Rural Areas- (Lei 10.267)

Since 2005

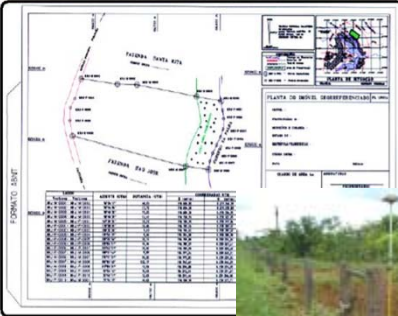
- Parcel Identification
- Land Record
- Georeferencing
- National Database
- 50cm parcel vertex precision

### Urban Areas

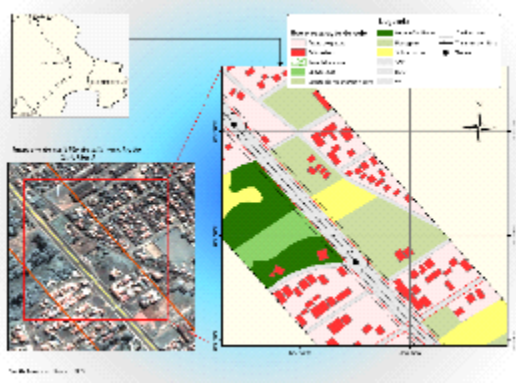

**Cadastre - No Standardizations  
According to Facilities Needs  
Difficult to Manage/Plan  
High Costs  
Duplicated Mapping Areas**



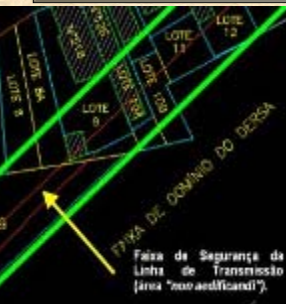

### Expropriation and Compensation Process

- The responsibility of the Concessionaire of Electric Energy is to define the boundaries between the parcels;
- It is necessary that the owners of the parcels be present at the time of the survey` s defining the limits;
- Inconsistency between the registered areas (legal) and raised (real);
- Identification of the right Proprietor or of the lease holding proprietor.

### Brazil`s Next Step

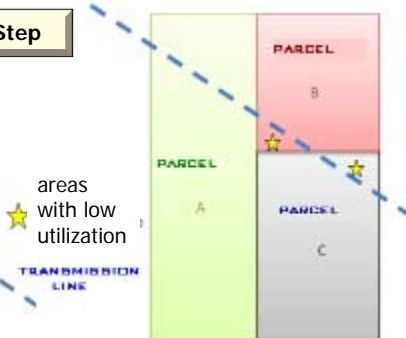
- Compensatory calculations;
- Appraisal efficient total cost of the project;
- Satisfaction of agreements for use and occupation of the territory between the company and owners;
- Possibility of territorial (Re)ordering, following the principles of planning and land management;
- Reducing costs with teams of topography/geodesy, optimization of survey work;
- Efficient Asset Management by utilities in the electricity sector;
- Compliance with the laws of environmental protection;



areas with low utilization

TRANSMISSION LINE

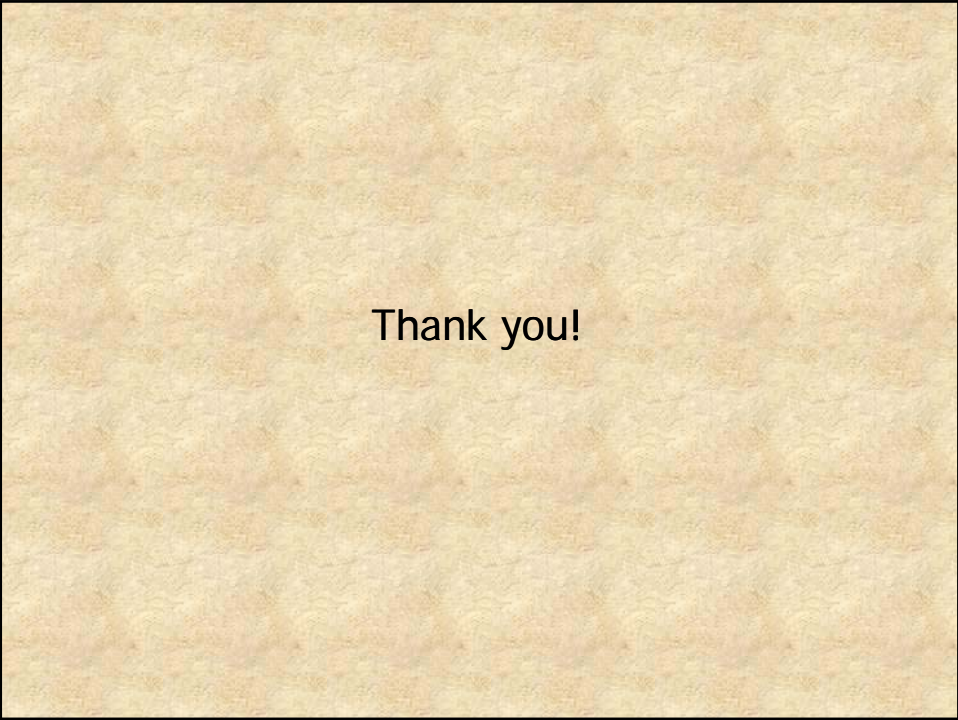

Thank you!