

# Process management for effective disposition of state land in Korea

2008. 9. 10

Lee, Young-Ho



# Contents

---

- Background
- Concept of BPM
- Status of managing the state land in Korea
- State land management with BPM
- Disposition process on the BPM environments
- Conclusion

# Background

## Background

- Increasing work amount
- Demanding simple, clear and standard business system

## Propose

- Positive management of state land
- Fast work process
- Construct management system to possible check real-time work process
- Improving current business process

# Concept of BPM

## BPM Scope

BPM is to support that view(or display) business process, act/control adequate processes between people and systems related business performing, manage a whole process efficiently.

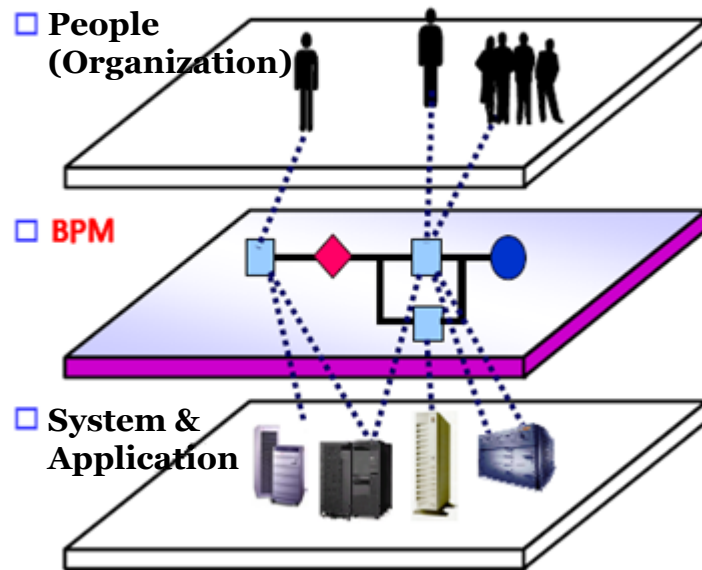

### **Organization & Authority management**

- General manager : managing structure, folder, authority
- Manager : managing user group, business type

### **Process creation & Operation**

- Designer : design process, application
- General user : business catalogue, business processor, process monitor

### **Interoperating outer systems**

- Application registration
- Web service,
- Manage event & response

### **Improving business process**

- Process simulator, report



# Relation between BPR and BPM

6

## BPR Process

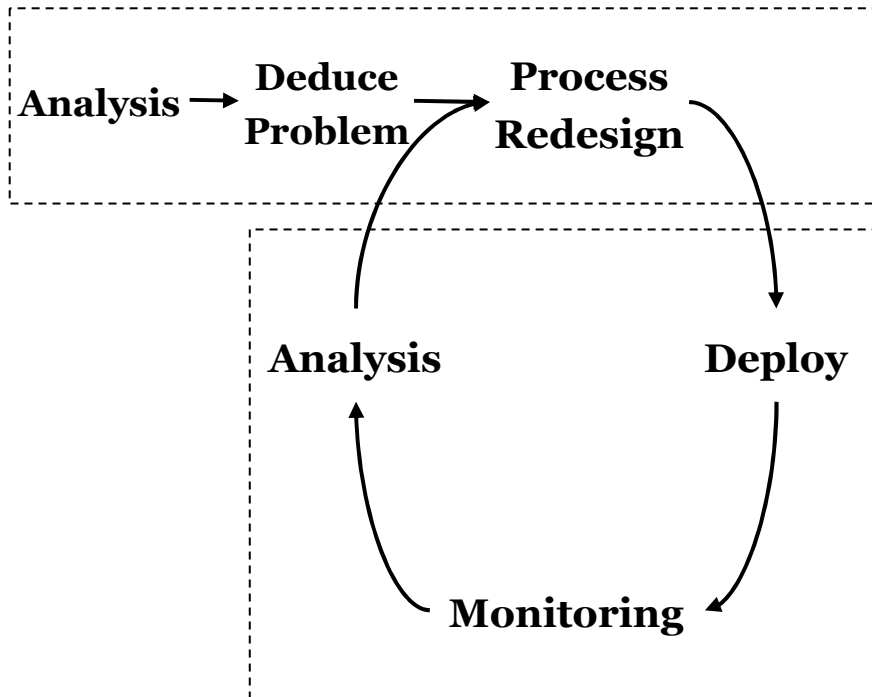

## Role of BPM

<b>Process Design</b>	<b>: Provide Repository to store Process Modeling Tool and Modeling Process</b>
<b>Deploy</b>	<b>: Work process must follow "To-Be Process System"</b>
<b>Monitoring and Analysis</b>	<b>Legacy : Need too much time for Monitoring and Analysis BPM : Easy analysis based on business process report</b>

# Organization structure of managing the state land in Korea

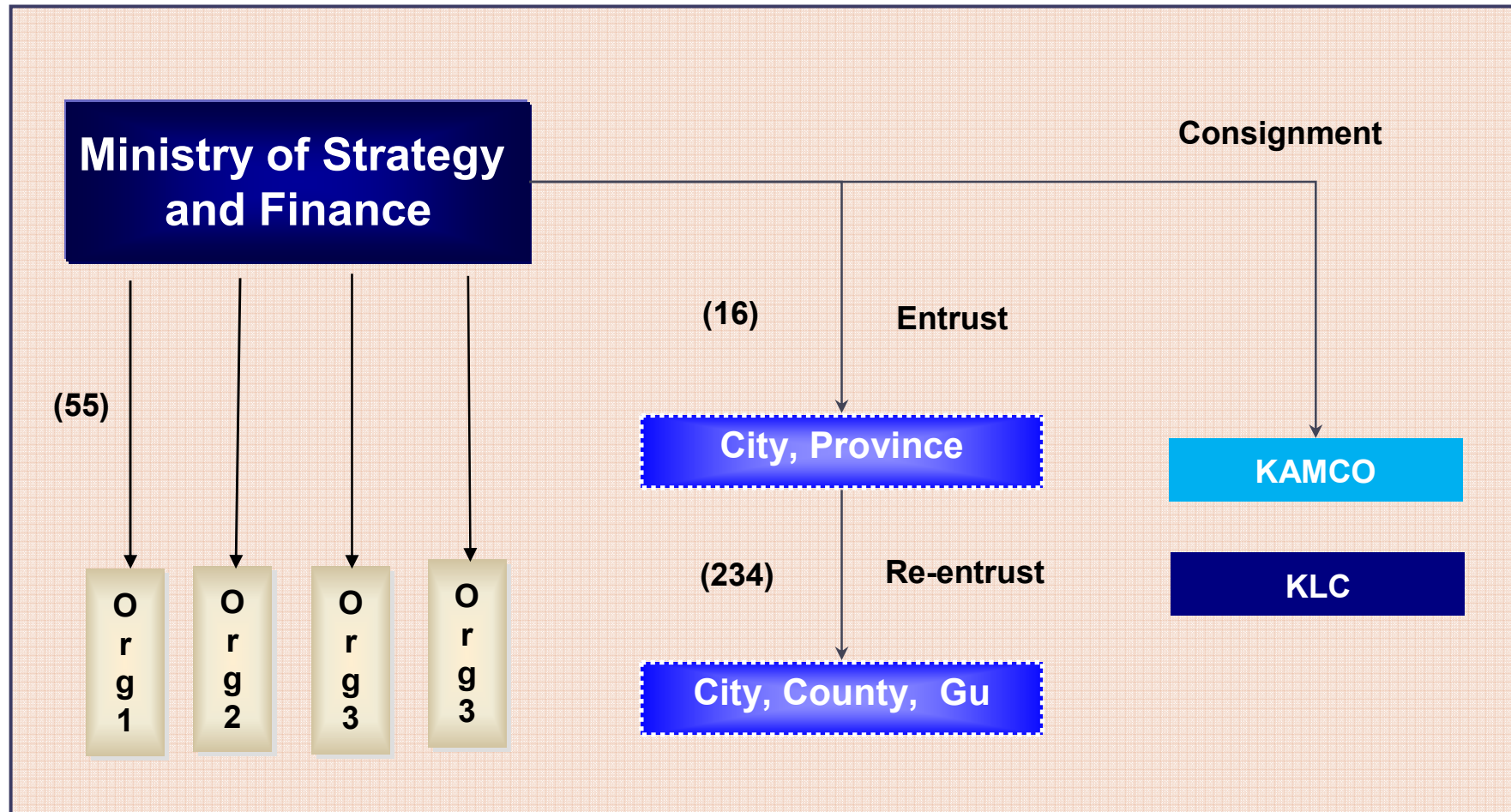



# Korean Asset Management Corp (KAMCO)

- Establishment purpose
  - Carry out its task of efficiently resolving non-performing loans(NPLs)
  - Perform its traditional role of managing government-owned assets and collecting delinquent taxes for the government
- Execute public business for government
  - management and disposition of state-owned properties
  - Public auction of confiscated properties by the government for overdue payment of national and local taxes



# State land management with BPM

## BPR Project scope

- Design of a business process model for effective state land management
- Establishment of reform plan for state land management infrastructure

Type	Detailed information
1. Improving business process	<ul style="list-style-type: none"><li>- Analyze current business process</li><li>- Find solving method each problem</li><li>- Design process model per business step by step</li><li>- Consider relational regulation &amp; templates</li></ul>
2. Improving Management system	<ul style="list-style-type: none"><li>- Drew improving method as reforming business process</li><li>- Assign business role</li><li>- Consider outcome management</li></ul>
3. Establish reform plan of IT environment	<ul style="list-style-type: none"><li>- Consider Reform plan as IT &amp; business improvement</li><li>- Establish State land management system with BPMS</li></ul>

# Define type of business process of state land management

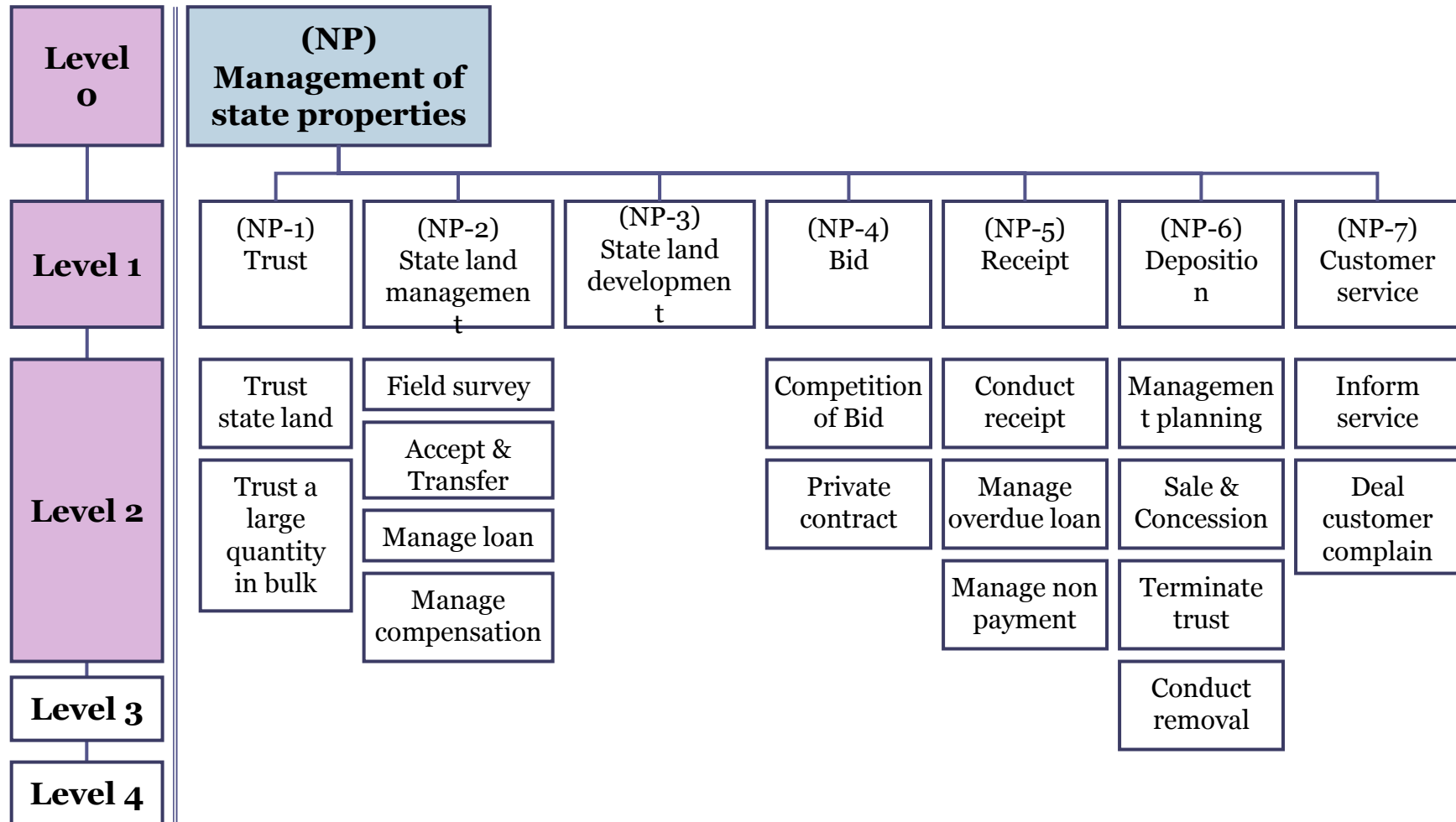

## Disposition principles of incongruent preservation

Principle of land area	<ul style="list-style-type: none"><li>◦ Special city · Metropolitan : 300m<sup>2</sup></li><li>◦ Urban area: 500m<sup>2</sup></li><li>◦ The others: under 1,000m<sup>2</sup></li></ul>
Principle of utilized incongruence	<ul style="list-style-type: none"><li>◦ Disposition of state interests to the share owner with government (Small area)</li><li>◦ land parcel under 5m or closed road·closed river·closed ditch water</li></ul>
Principle of land price	<ul style="list-style-type: none"><li>◦ Special city · Metropolitan: under \$300,000</li><li>◦ Urban area : under \$200,000</li><li>◦ The others : Inevitable merge parcel as under \$100,000</li></ul>

# Procedure to find disposition parcels using LIS

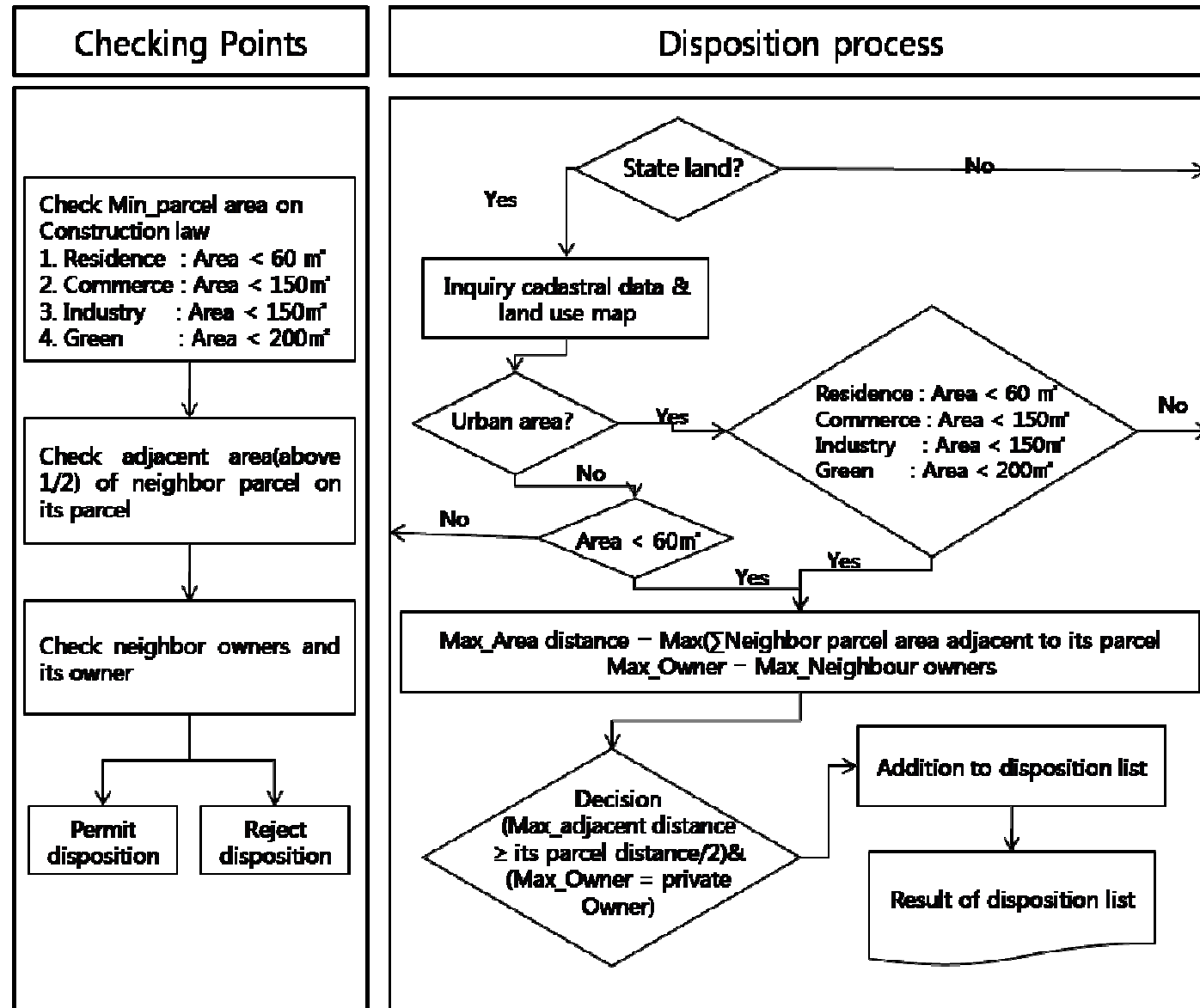

# Design process of BPM

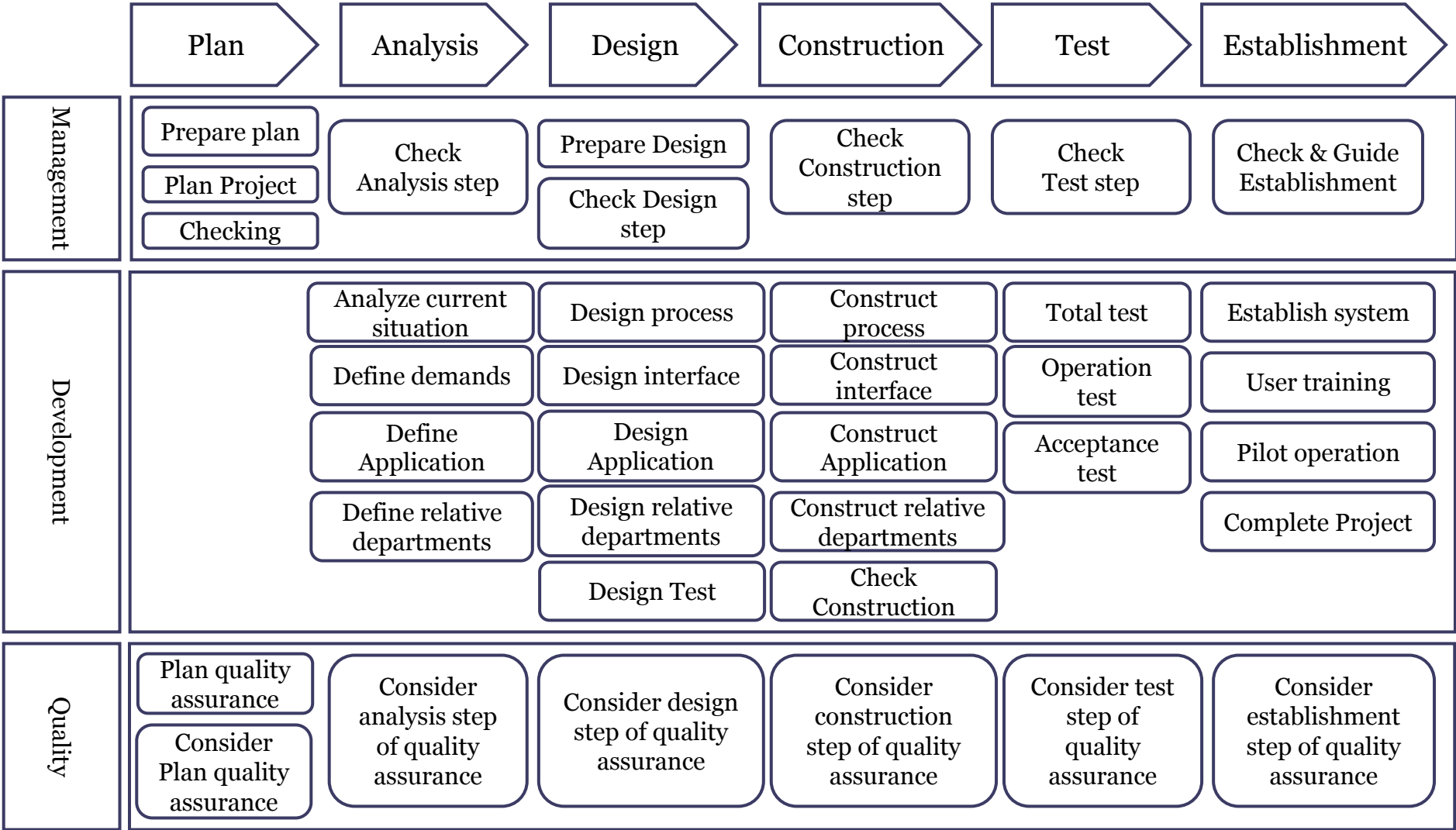

# Disposition process on the BPM environments

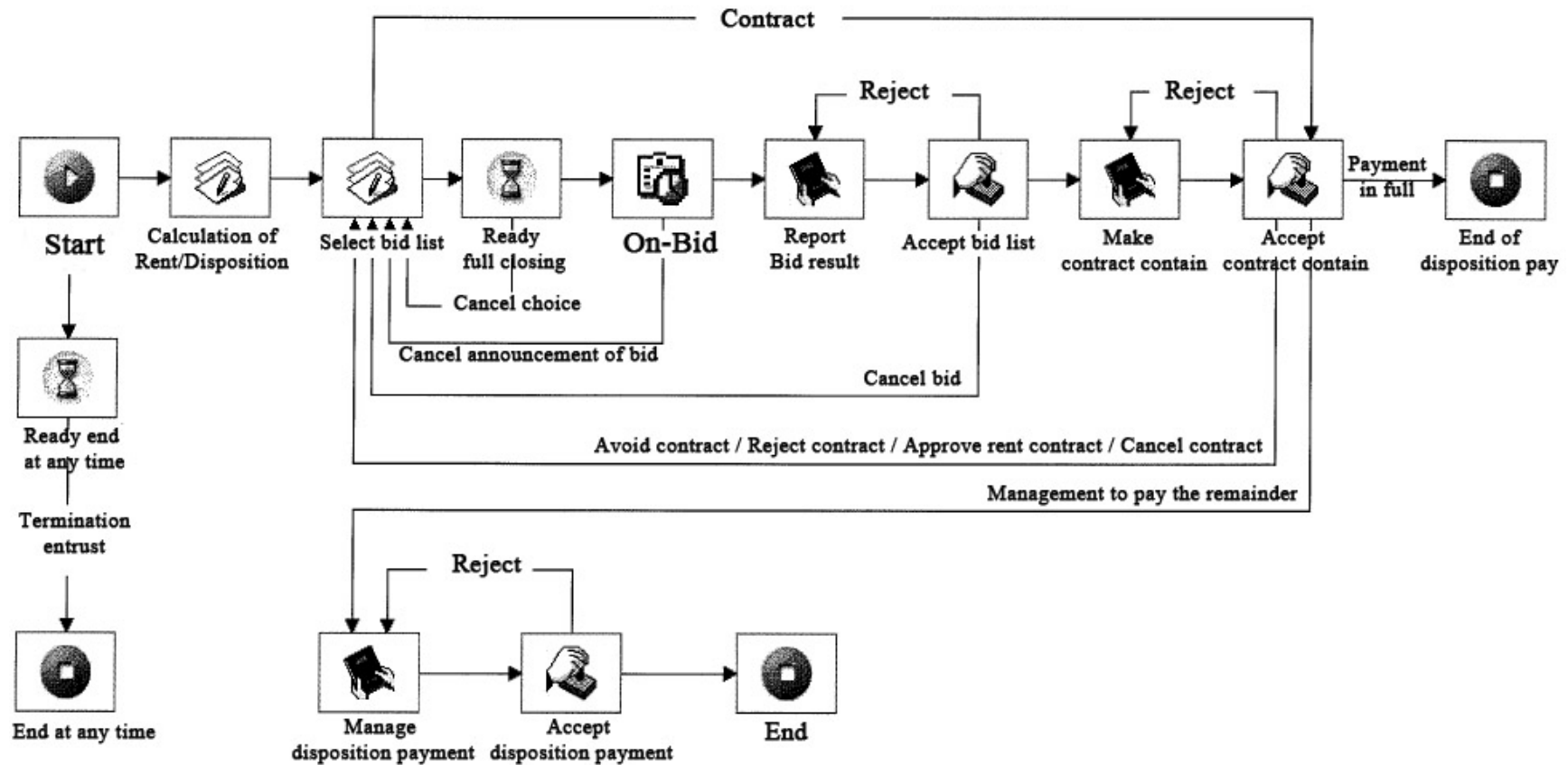

# Before and after business process

## Work flow of business process

### Old system



Log-in



Select AMS

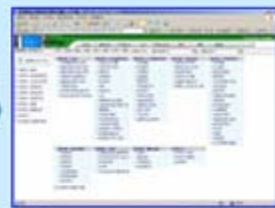

Select state land management



Select appropriate menu



Business operation

- Select appropriate menu through analyzing work flow of individual worker

### New system



Portal log-in



Select state land management



Select my business



Business operation

- Automatic business process on the step by step



# The disposition samples found by LIS

필지별 관리 대장

기본현황				
위치(지번)	송파구 풍납동 131 - 42			
면적 (m <sup>2</sup> )	3.00	지목	대지	
공시지가 (원)	1,700,000	도사용도지역	일반주거지역	
관리상태				
변상금부과(무단점유)				
대부현황	대부기간 (점유기간)	대부 및 점유면적(m <sup>2</sup> )	대부료 (원)	비고
재산구분	국유지			
향후계획				
위치도		현장사진		
				

Urban land

필지별 관리 대장

기본현황				
위치(지번)	송파구 장지동 370 - 1			
면적 (m <sup>2</sup> )	3.00	지목	전	
공시지가 (원)	410,000	도사용도지역	자연녹지지역	
관리상태				
기타(농로)				
대부현황	대부기간 (점유기간)	대부 및 점유면적(m <sup>2</sup> )	대부료 (원)	비고
재산구분	국유지			
향후계획				
위치도		현장사진		
				

Farm land



# Conclusion

Sector	Improve & expect effects
Improve business process	<ul style="list-style-type: none"><li>• Introduce improving and business process through analyzing current business process</li><li>• Protect missing work</li></ul>
Linking with ICT	<ul style="list-style-type: none"><li>• Decrease working time using relative application system</li><li>• Definite responsibility of allotment works</li></ul>
Strength Balanced Score Card	<ul style="list-style-type: none"><li>• Provide real-time monitoring system for current business process</li><li>• Grasp each business result based statistics</li></ul>
Redesign DB	<ul style="list-style-type: none"><li>• Improve system performance through redesign DB for effective management of large data</li></ul>
Strength authority	<ul style="list-style-type: none"><li>• Auto assignment of each business</li><li>• Give clear and powerful authority</li></ul>



# Thanks for your attention!

*“Use the power of modern information technology to radically redesign our business processes to achieve dramatic improvements in their performance”*

Michael Hammer  
Harvard Business Review, July/August 1990